

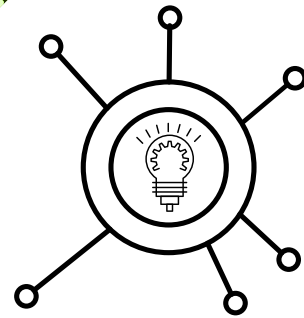

School Education & Literacy Department
Government of Sindh



Annual School Census

2020-21

Infographical Reports, No. of Schools, Enrollment, Teachers, Basic Key Indicators, Ratios.

ASC 2021 Acronyms

SHORTS CODE	DESCRIPTION
ADP	Annual Development Plan
ADE	Associate Diploma in Engineering
AG	Accountant General
ASC	Annual School Census
A&T	Academic and Training
BECC	Basic Education Community Centre
B ED	Bachelors of Education
BOC	Bureau of Curriculum
BPS	Basic Pay Sacle
CMP	Commmunity Mobilization Program
CPD	Continuous Professional Development
CT	Certificate of Teaching
CW	Curruculum Wing
DO	District Officer
ECT	Early Childhood Teacher
EW	Engineering Works
GIS	Geograhic Information System
GOS	Government of Sindh
GPS	Global Positioning System
GS	Girl's Stipend
HM	Head Master/Head Mistress
HRMIS	Human Resource Management Information System
HST	High School Teacher
HT	Head Teacher
ICS	Internal Communication System
IT	Information Technology
JEST	Junior Elementary School Teacer
KMC/DMC	Karachi Municipal Corporation/District Municipal Corporation
LSU	Local Support Unit
M ED	Masters of Education
M&E	Monitoring & Evaluation
M&R/R	Monitoring & Repair/required
MT	Master Trainers
NCHD	National Commission for Human Development
NEMIS	National Education Management Inforamtion System
NFE	Non Formal Education
PDF	Planning and Development Finance

ASC 2021 Acronyms

SHORTS CODE	DESCRIPTION
P/E/M	Primary,elementary and Middle Schools
PITE	Provincial Institute of Teacher Education
PGS	Profiling of Government School
PPP	Public Private Partnership
PST	Primary School Teacher
PTC	Primary Teaching Certificate
SEC /H. SEC	Secondary and Higher Secondary Schools
SASC	Sindh Annual School Census (Mobile Application)
SAT	Standarized Achievement Test
SBEP	Sindh Basic Education Program
SC	School Consolidation
SCR	Student Classroom Ratio
SDR	Sustainable Development Ratio
SDG	Sustainable Development Goal
SC	SEMIS Code
SELD	School Education & Literacy Department
SEMIS	Sindh Education Maganement Information System
SERP	Sindh Education Reform Program
SESP	Sindh Education Sector Plan
SID	School Infrastructure Development
SMC	School Management Committee
SMS	Short Message Service
SNE	Scheduled New Expendure
SOP	Standard Operating Procedure
SRP	Sindh Reading Project
SSB	School Specific Budget
SSR	Student School Ratio
STBB	Sindh Text Book Board
STEDA	Sindh Techinical Education & Development Authority
STR	Student Teacher Ratio
TEO	Taluka Education Officer
TR	Teachers Recruitment
TRP	Teachers Recruitment Policy
TID	Tracking Id
UC	Union Council
USAID	The United States Agency for International Development
WB	World Bank

Message from Minister for Education

Message from Secretary Education

Message from Chief Program Manager RSU

Preamble

The objective of SELD is to provide equal opportunity of quality education to all children and the youth of Sindh to realize their full potential and contribute to the development of society and economy creating a sense of nationhood and inculcating values of tolerance, social justice and democracy.

The department makes integrated efforts to enhance the service delivery by upgrading the departmental capacity at all levels, by forming effective system of governance and by incorporating technology to improve quality in outcomes at the grass-root level.

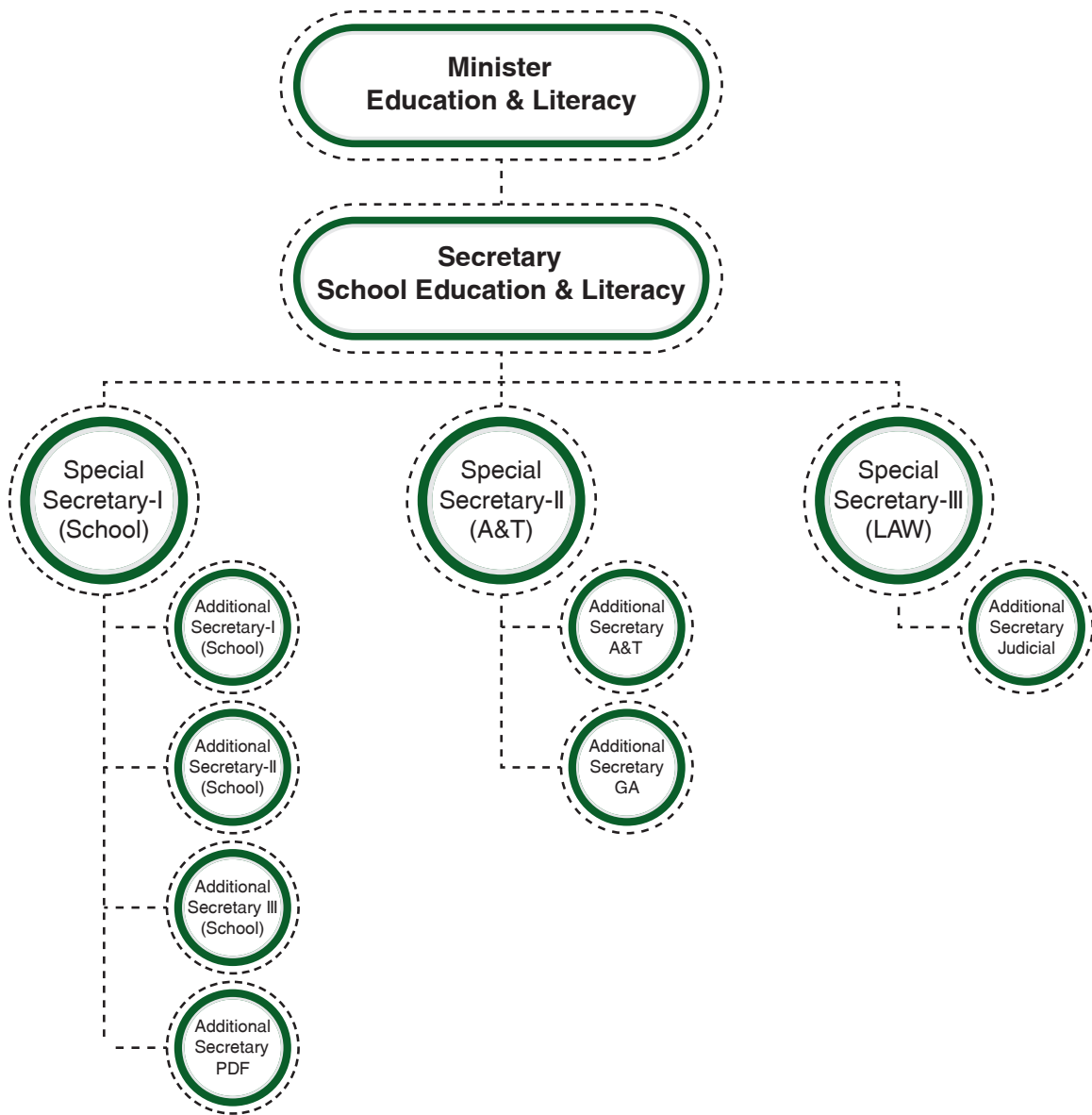

Allied Institutions / Agencies

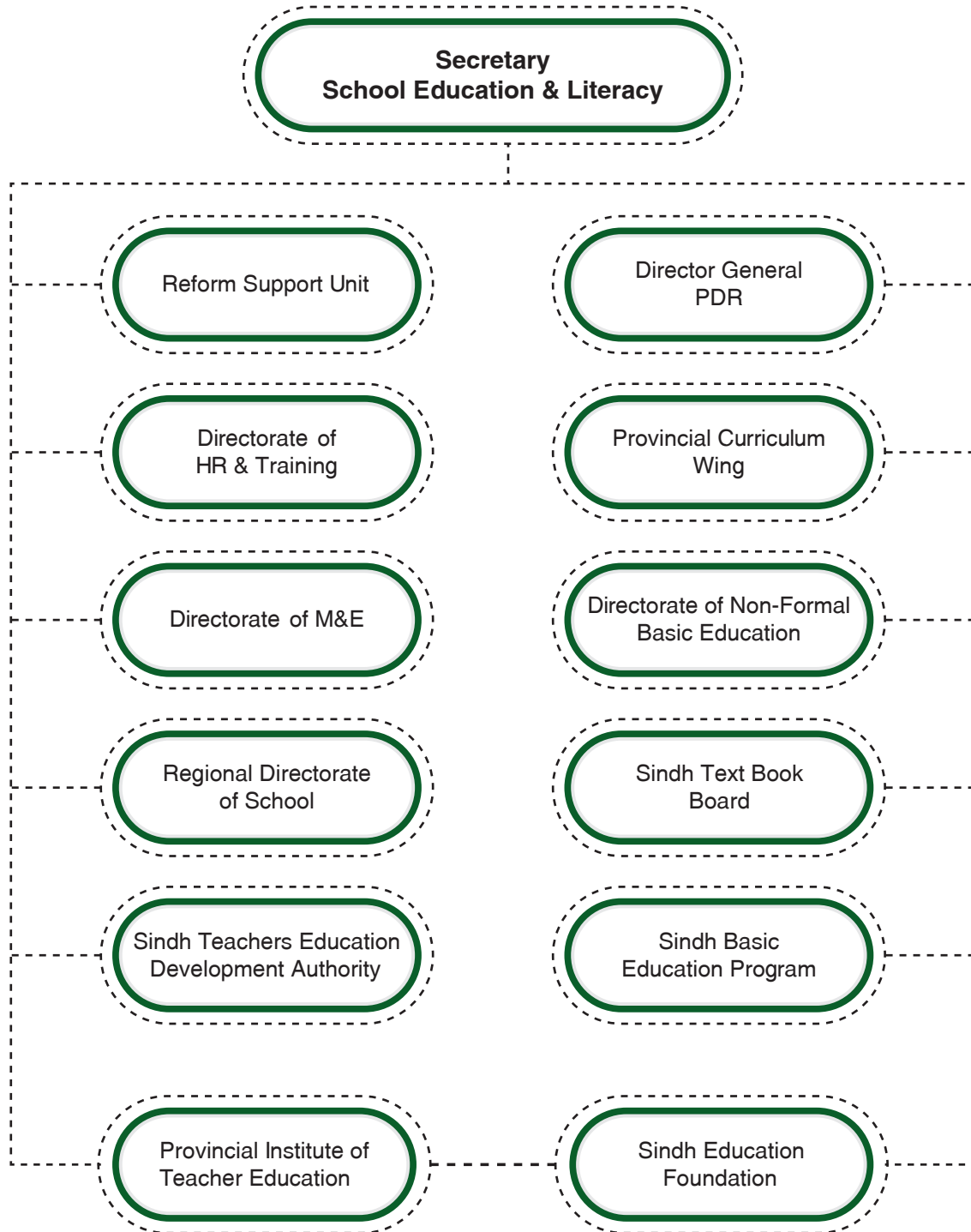

SEMIS Team

SEMIS Team for ASC 2020-21

Aftab Alam
Program Manager - SEMIS

Abdul Waheed
Program Manager - GIS

Atif Junaid
Software Engineer

Muhammad Aijaz
Program Officer

Sarwat Gul Soomro
M & E Officer

Ayaz Ali Sandeelo
Database Manager

Farooq Majeed
IT & MIS Officer

Annual School Census 2021

School Education and Literacy Department (SELD) initiated the exercise of “Annual School Census 2020-21”. The purpose of Profiling of schools (Annual School Census) is to collect information regarding School Enrollment, detail of existing Human Resources , School Clustering & Consolidation, Infra-structure including Basic & Advance Facilities etc. This information will enable the decision makers of Education Sector to develop the result based policies with proper planning and their actionable plans.

This information is used as a baseline for the Sindh Education sector plan and roadmap SESP&R 2021-2024 which broadly covers School Infrastructure Development (SID), Annual Development Plan (ADP), Teacher Recruitment, Free Text Books, School Management Committees (SMCs), Standardized Achievement Test (SAT), Girls Stipend (GS) and other reform initiatives as well as this data is also used for proper allocation distribution of funds.

It is pertinent to mention that the this huge and exhaustive exercise of Public school profiling has been conducted through the resources of SELD and by incorporating technology to attain the reliable results. Further, a detailed proforma was designed for data collection and an online application was developed to enter the data at “Regional/District Data Centers”. Local Support Unit (LSU) and SESP regional Coordinators (RCs) were given the responsibility of facilitators to support and guide the users/operators in data collection.

The data for 49,446 schools were collected and digitized by the Head Masters and Mistresses after an extensive training at the district level. In this overall activity the Directorate of Monitoring and Evaluation immensely supported the team by assigning their task force (Monitoring Assistants) especially in district Tharparkar, Sujawal and Thatta. Further, about fifteen thousand teachers were deployed to validate the school data by through the physical verification and collecting the evidences through a mobile application developed by the technical team of SELD.

During the current ASC 2020-21, Tracking ID (Non-SEMIS Code) schools were also surveyed & their Data have also been included in the current ASC. It is to be noted that the Tracking ID is a temporary arrangement for identification of non-SEMIS Code schools. The Tracking ID will be shifted to SEMIS system, when the competent forum approves the allotment of SEMIS Code after fulfillment of required codal formalities. It is important to mention here that due to inclusion of the data of Tracking ID schools (3,805) and the data of previously parked schools (3,470) in the current ASC 2020-21, some significant variations in some data field(s)/report(s) may be found, as compared to the trend of previous ASC reports.

Process Flow of ASC 2021

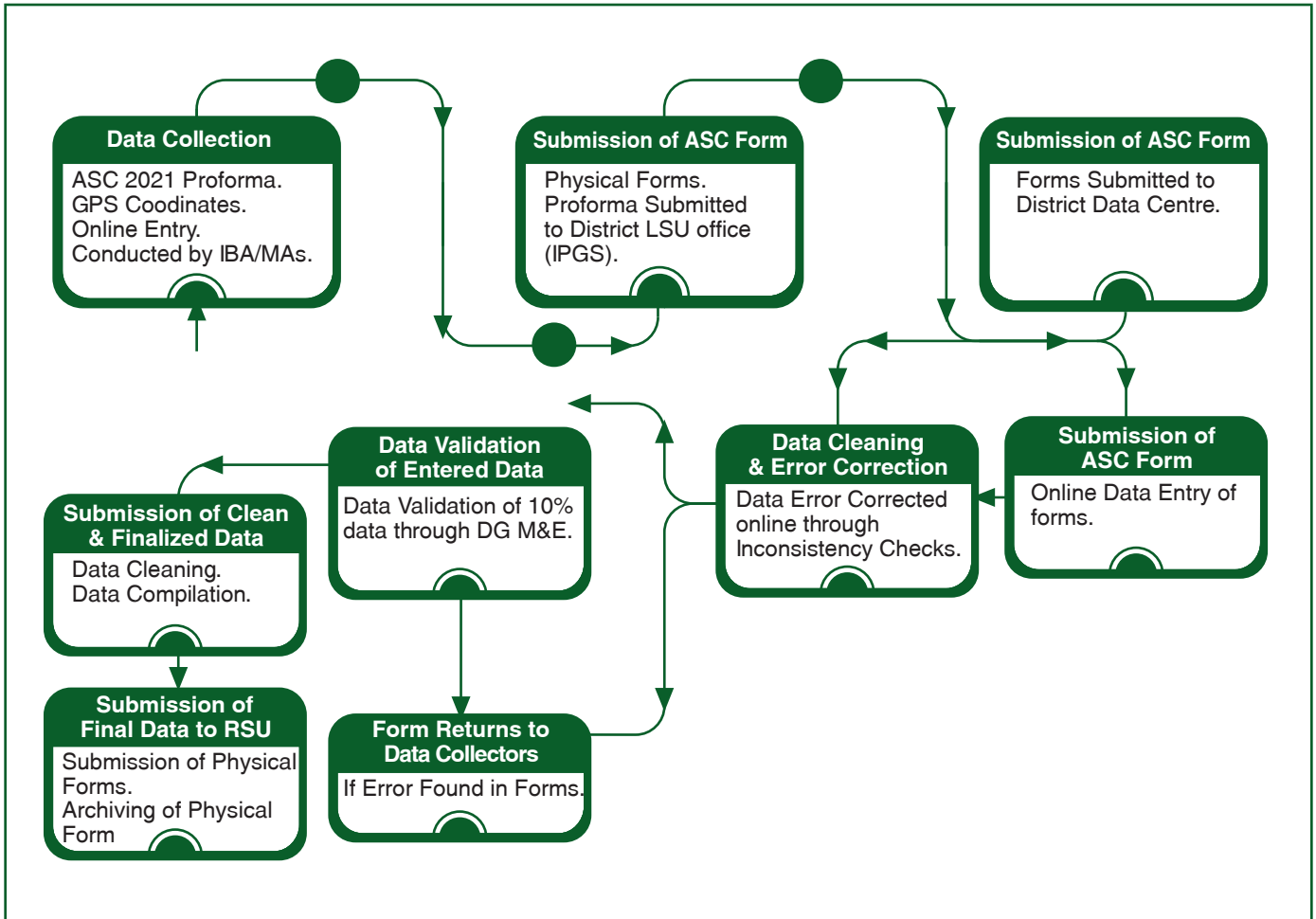

Utilization of Census Data



Monitoring & Evaluation

The Directorate of Monitoring and valuation has been set up in the School Education and Literacy Department to monitor and evaluate the teachers' attendance and other school indicators. Through monitoring students' enrollment, infrastructure availability and teachers' presence is being tracked. Under this initiative District Monitoring Units are being established.



School Management Committee

SMCs are formed in every main and functional school for development of school education through community ownership. Under the committee, the funds are utilized for the repair and maintenance transport and cleanliness (sweeper) of school.



School Consolidation / Clustering

To rationalize government school facilities and resources school consolidation policy is being implemented. Under the policy, consolidated schools are operated as Campus school (single school), It covers three types of schools; adjoining schools, embedded / same premise schools and school that are within a stipulated distance of each other.



Standardized Achievement Test

Administrator of the SAT on a regular basis, accompanied by third party review to strengthen the reliability and validity of the test results of class V and VIII in science, mathematics and language.



Girl's Stipend

The School Education and literacy Department, Government of Sindh, initiated distribution of stipends since 2001-2002 under the Sindh Structural Adjustment Credit (SAAC). The Reform Support Unit took this responsibility from 2005. Initially, the stipend was distributed through money orders. Over the passage of years, new interventions were introduced and now through branchless banking bio-metric system girls' stipend is being disbursed in a transparent manner.



Human Resource Management Information System

The new initiative of advanced and integrated HRMIS has been taken by the School Education and Literacy Department, Government of Sindh which will allow the department to keep the track and update information of human resources at the provincial level.



Sindh School Monitoring System (SSMS)

School Education & Literacy Department bring continuous improvements in SSMS by increasing the reach of school monitors and enhancing the application to ensure reliability in the real time data.



Free Textbook

Every year free text books are distributed among public schools. Earlier, Books were distributed to primary classes only but since 2006 books are being distributed from katchi till class X.

EXECUTIVE SUMMARY FOR KEY INDICATORS





Executive Summary for Key Indicators

Schools

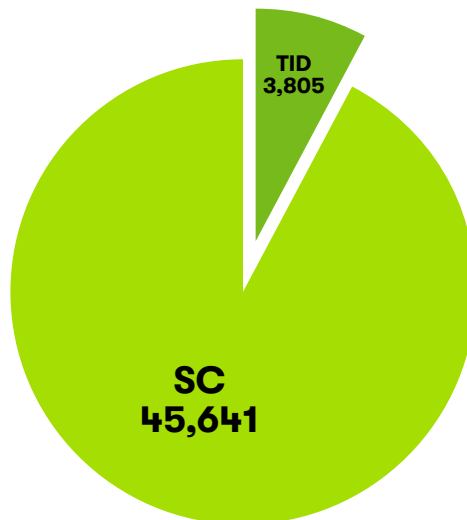
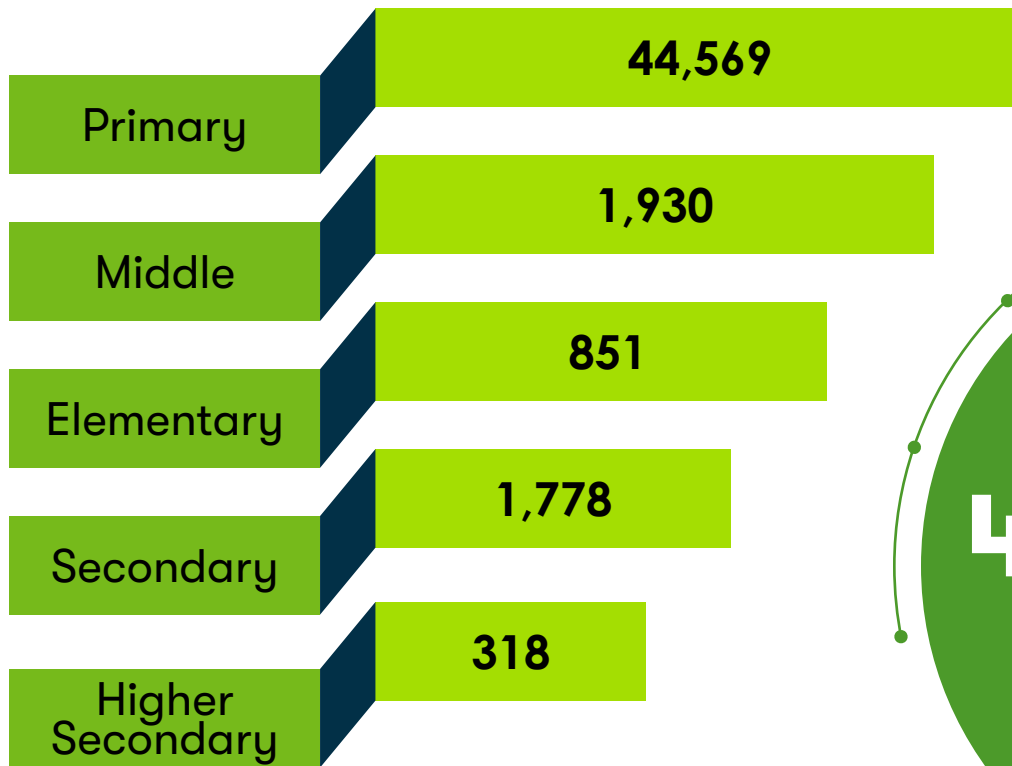

Enrollment

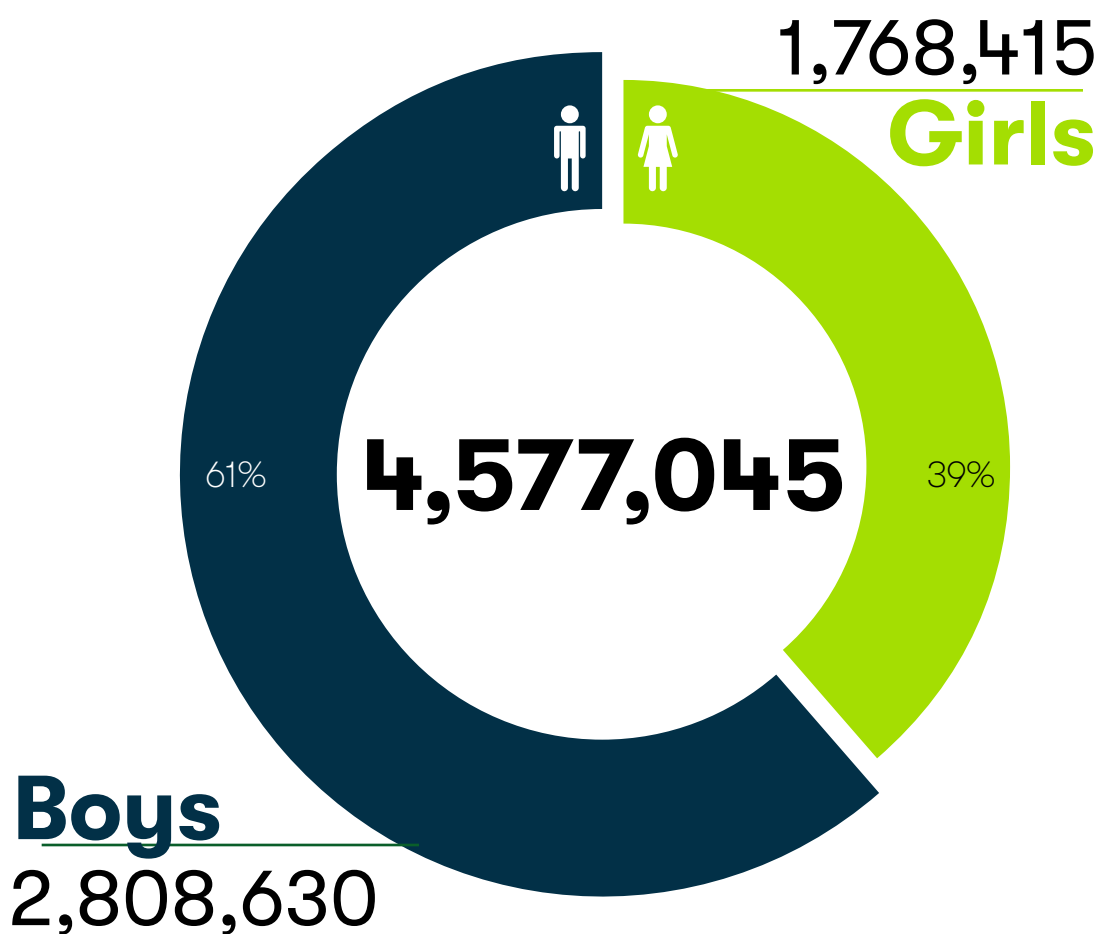

Teachers

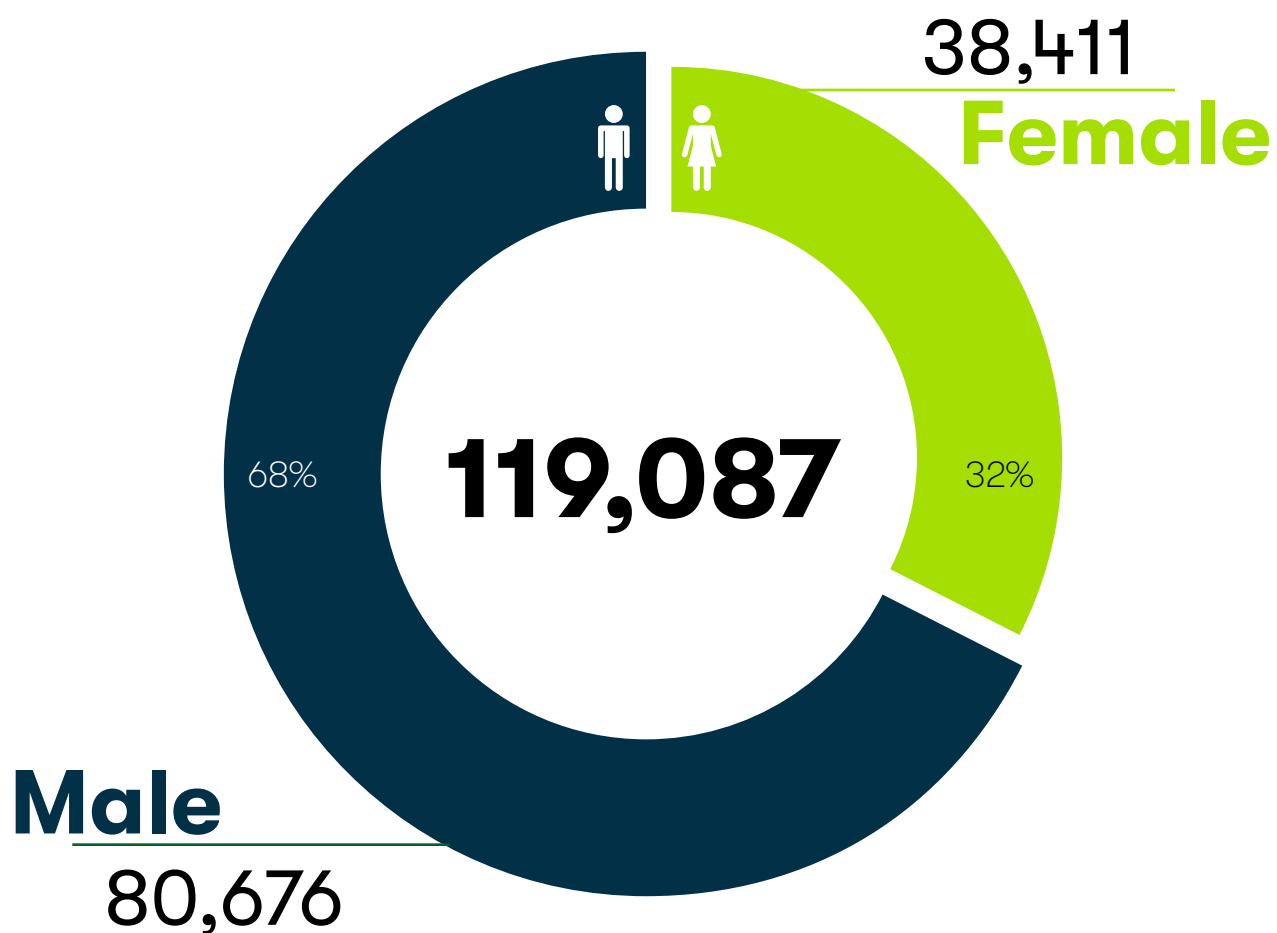

Availability of Basic Facilities

Schools Surveyed
49,446

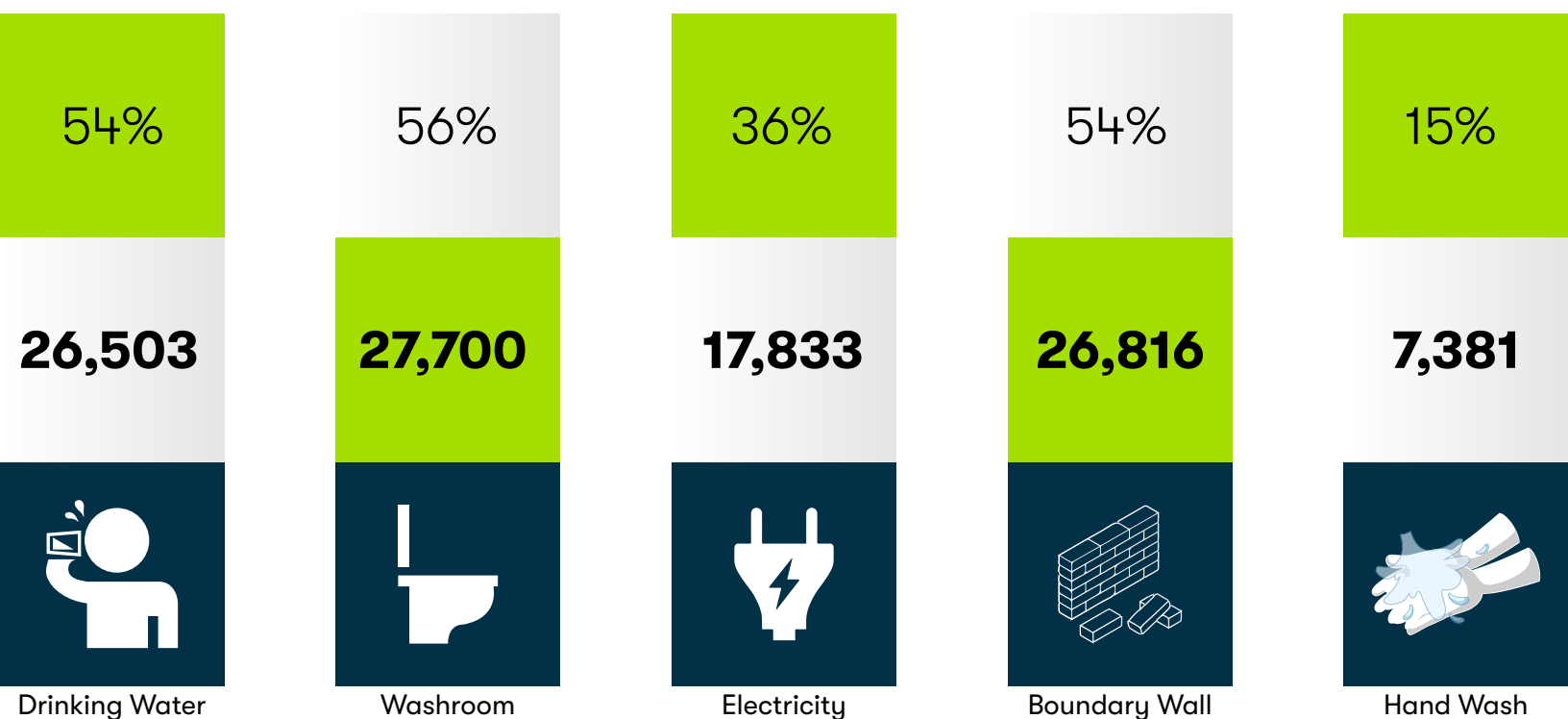

Ratios

	Student per Teacher	Student per School	Student per Classroom
Hyderabad	77	167	72
Karachi	27	163	29
Larkana	42	122	50
Sukkur	43	108	43
Mirpurkhas	41	58	32
SBA	44	95	43

District Wise Campus Schools

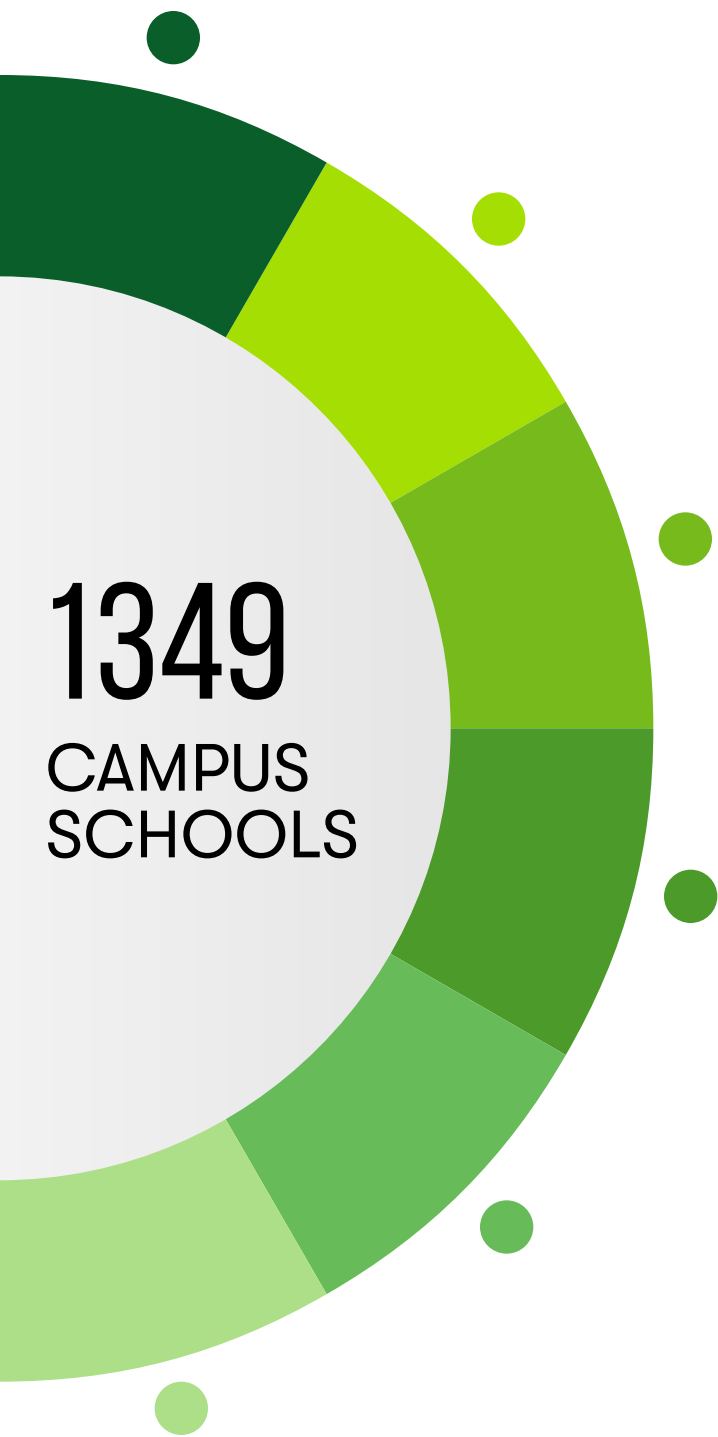

Campus Schools		Merged Schools
381	Hyderabad Region	930
251	Karachi Region	689
198	Larkana Region	318
213	Sukkur Region	253
102	Mirpurkhas Region	220
381	Shaheed Benazirabad Region	336

Executive Summary for Key Indicators

Yearly Report

Total Schools

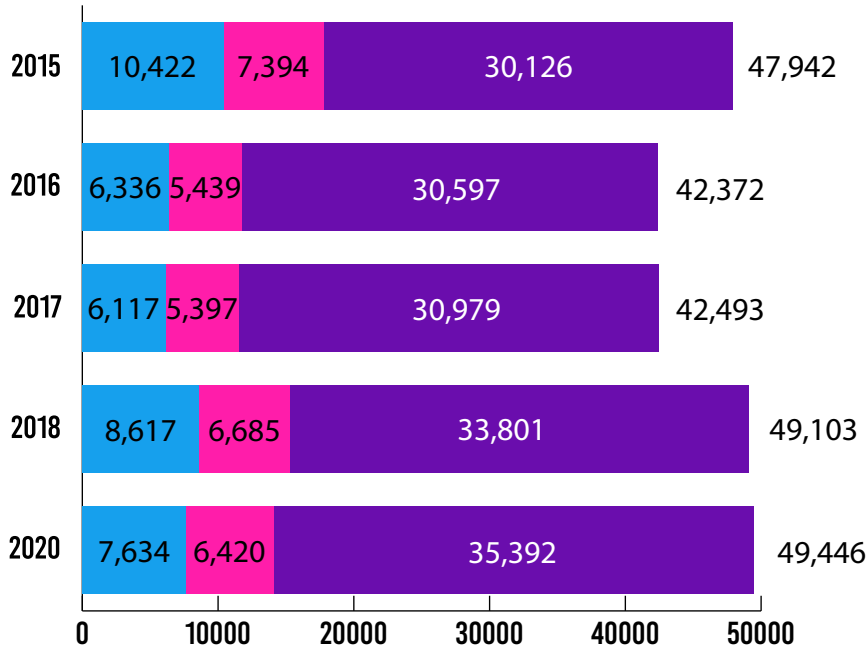

Total Enrollments

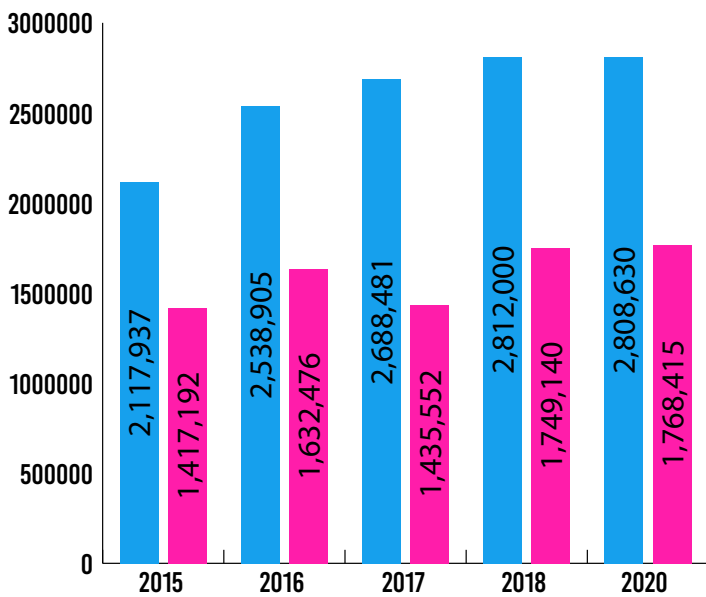

Total Teachers

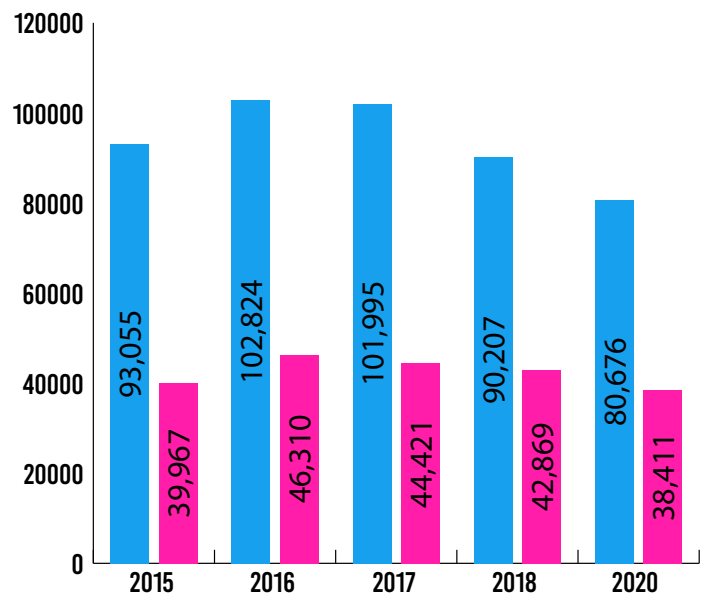

The background of the page is a photograph of a school hallway. On the left, there are large, textured stone pillars. A bright green rectangular frame is superimposed over the middle of the image, containing the word 'SCHOOLS'. The hallway itself is brightly lit, with a series of dark wooden support posts and a light-colored floor that recedes into the distance.

SCHOOLS

2



Public Schools

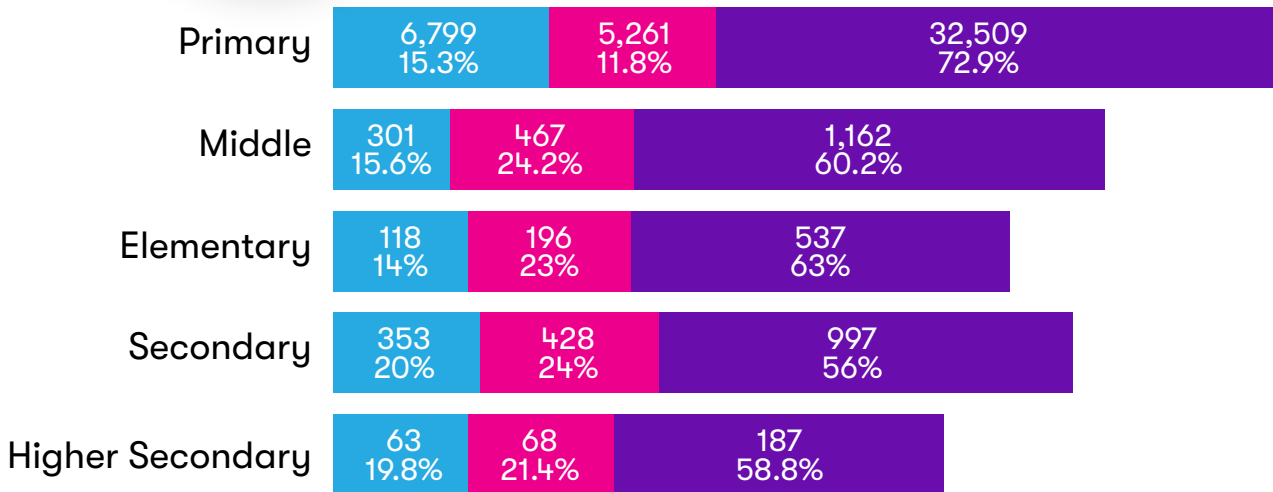

Level & Gender wise Schools

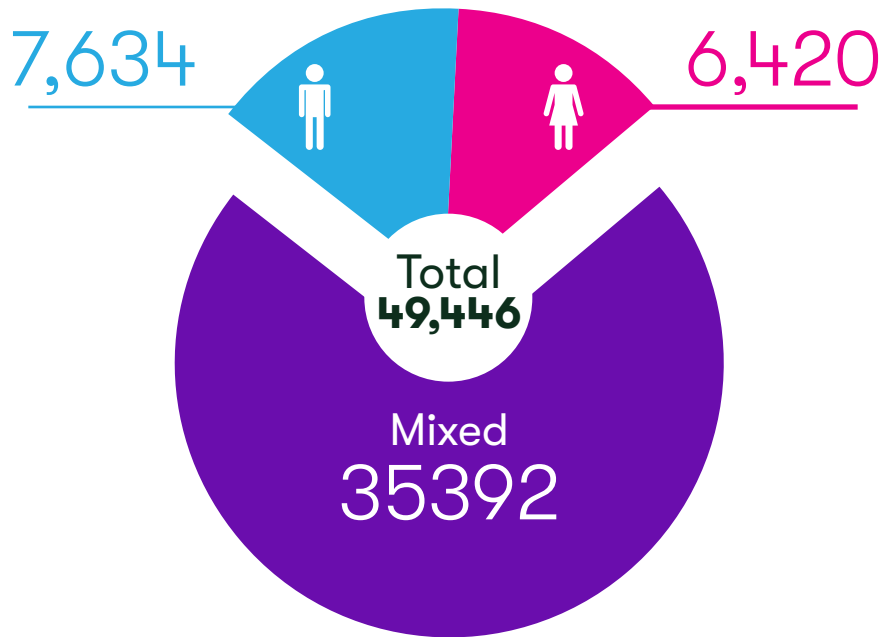

Level Wise Location Summary

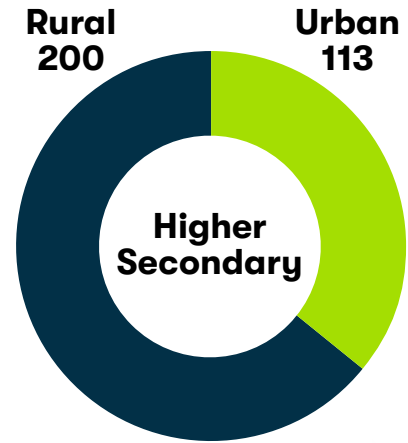
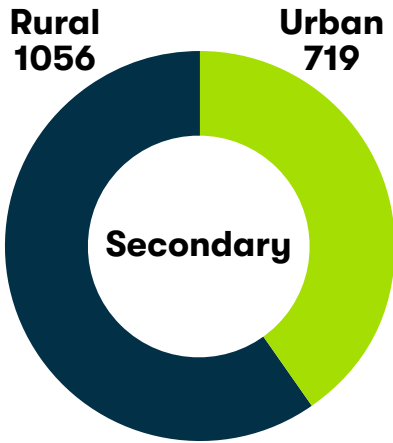
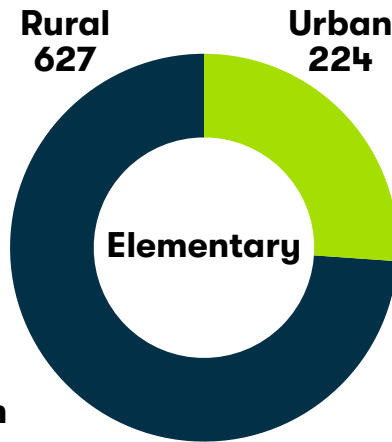
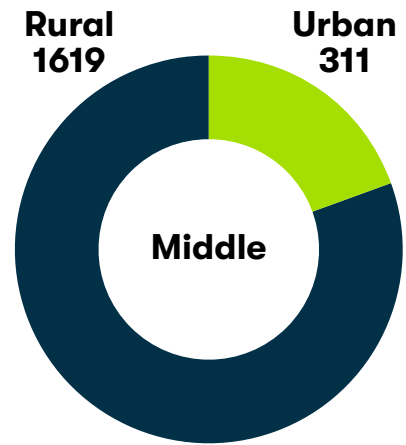
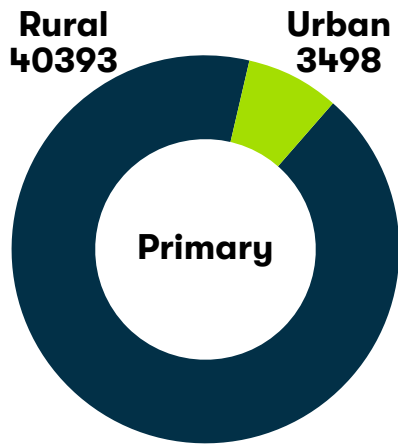

Level and Shift wise Schools



Morning Shift
44,569

98%
(of Total Schools)

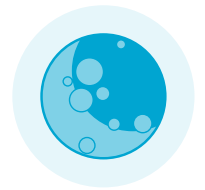

Night Shift
706

1.4%
(of Total Schools)

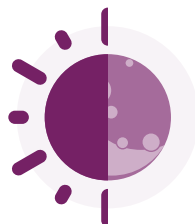
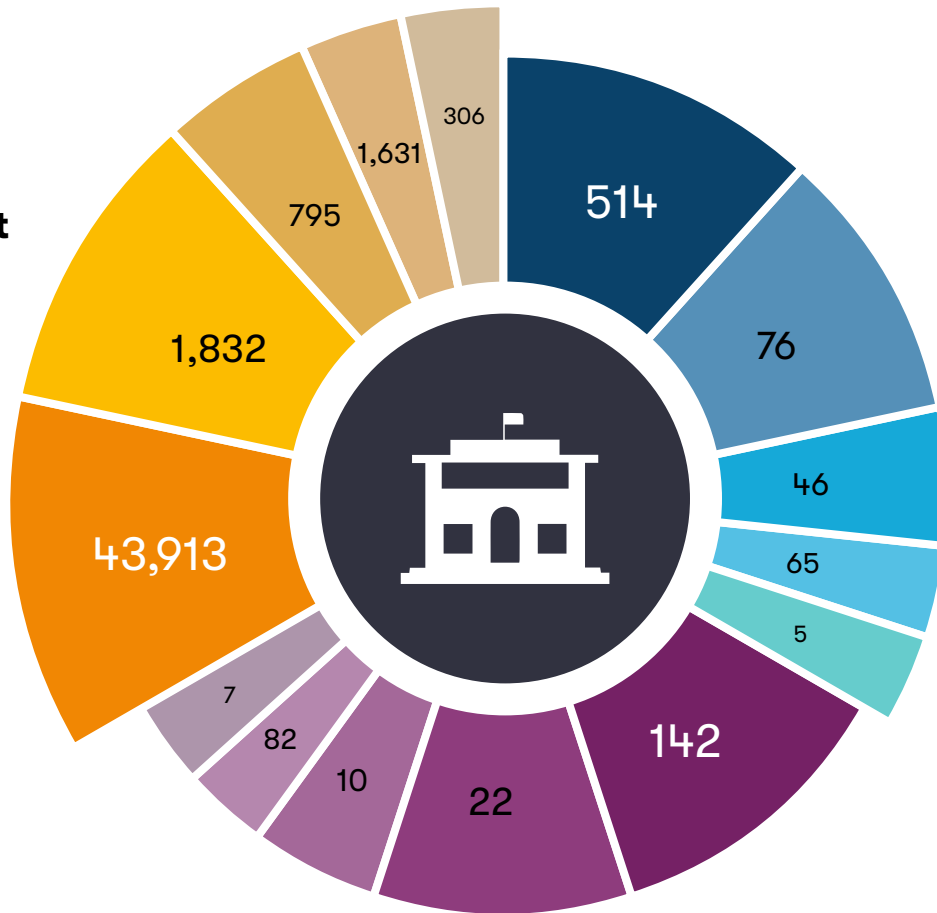

Mix Shift
263

0.6%
(of Total Schools)

A group of young children, likely in a school setting, are shown in a line. They are wearing light-colored, short-sleeved shirts with dark collars and dark skirts or trousers. The children are looking towards the camera with various expressions, some smiling. The background shows a wooden structure, possibly part of a school building. A large, bright green number '3' is overlaid on the right side of the image. The word 'ENROLLMENT' is written in a bold, dark blue font across the middle of the image, enclosed in a bright green rectangular border.

ENROLLMENT

3



Enrollment

Class wise Enrollment

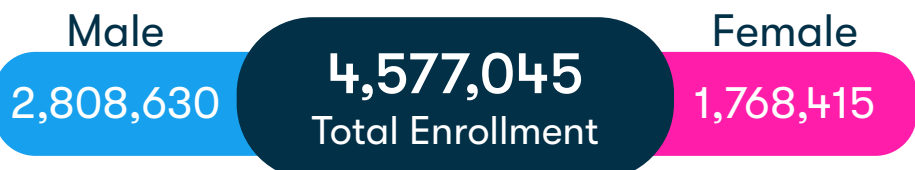
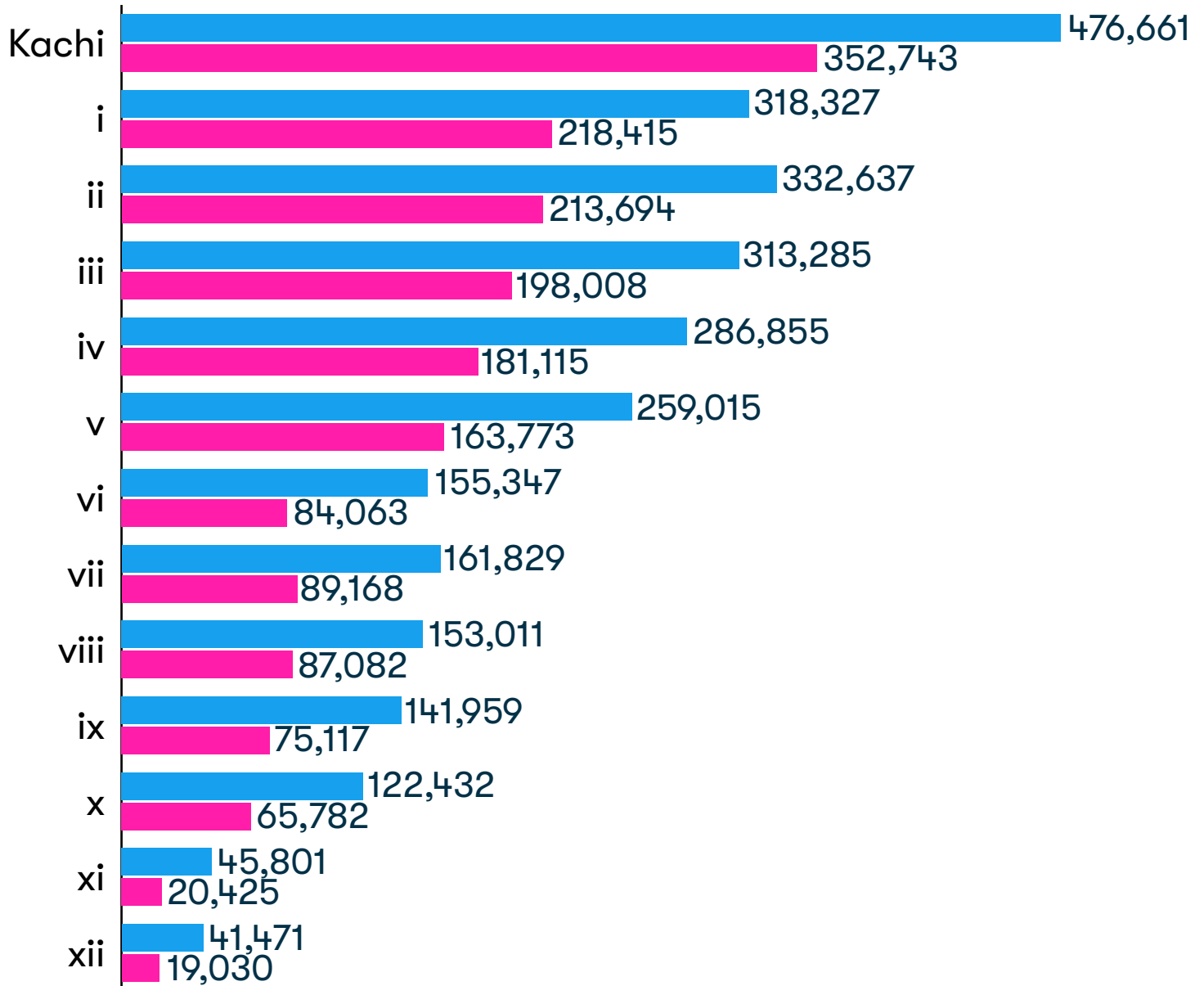

Enrollment

Level and Gender wise Enrollment

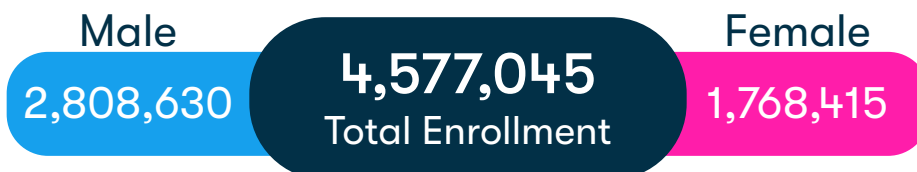
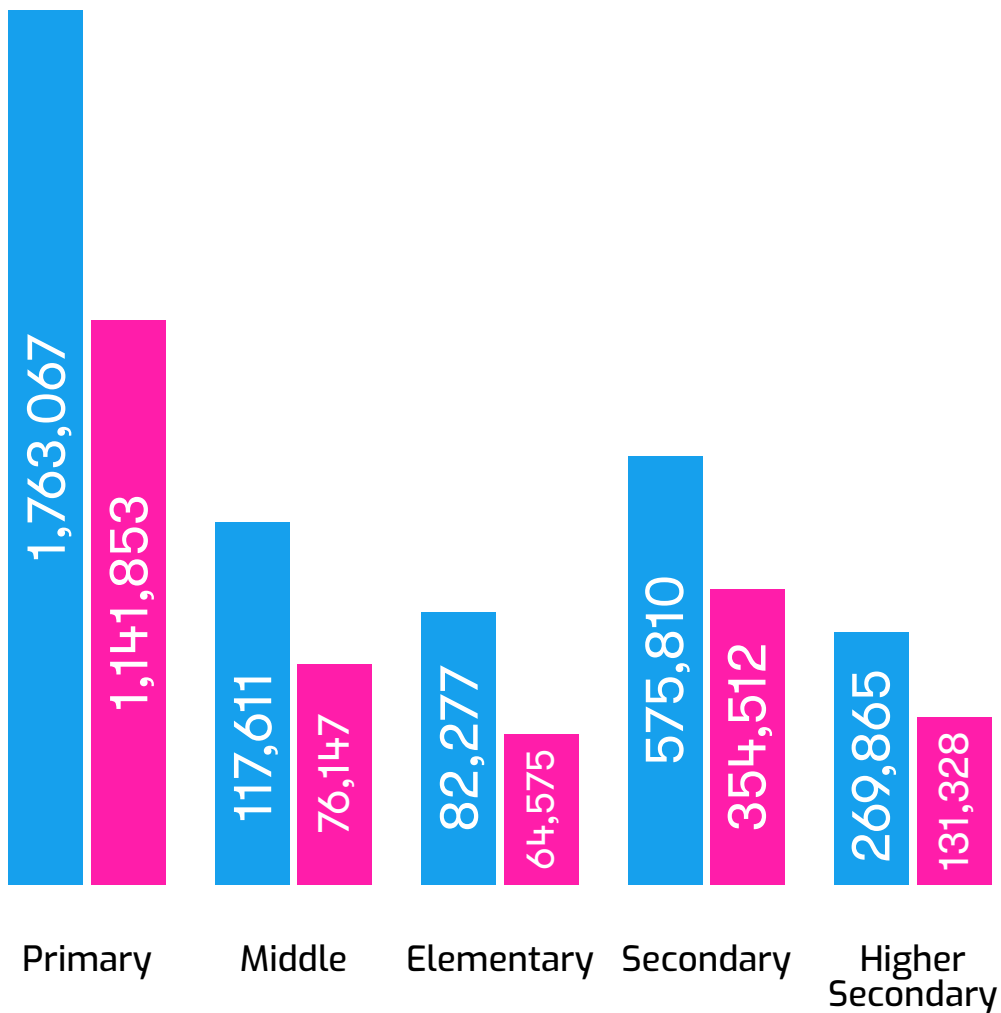

$$0 - 9 = 1 \quad 20 - 6 =$$

$$2 - 6 =$$

$$4 - 8 =$$

TEACHERS

$$6 - 6 =$$

$$6 - 6 =$$

4



Teachers

Level and Gender wise Teacher

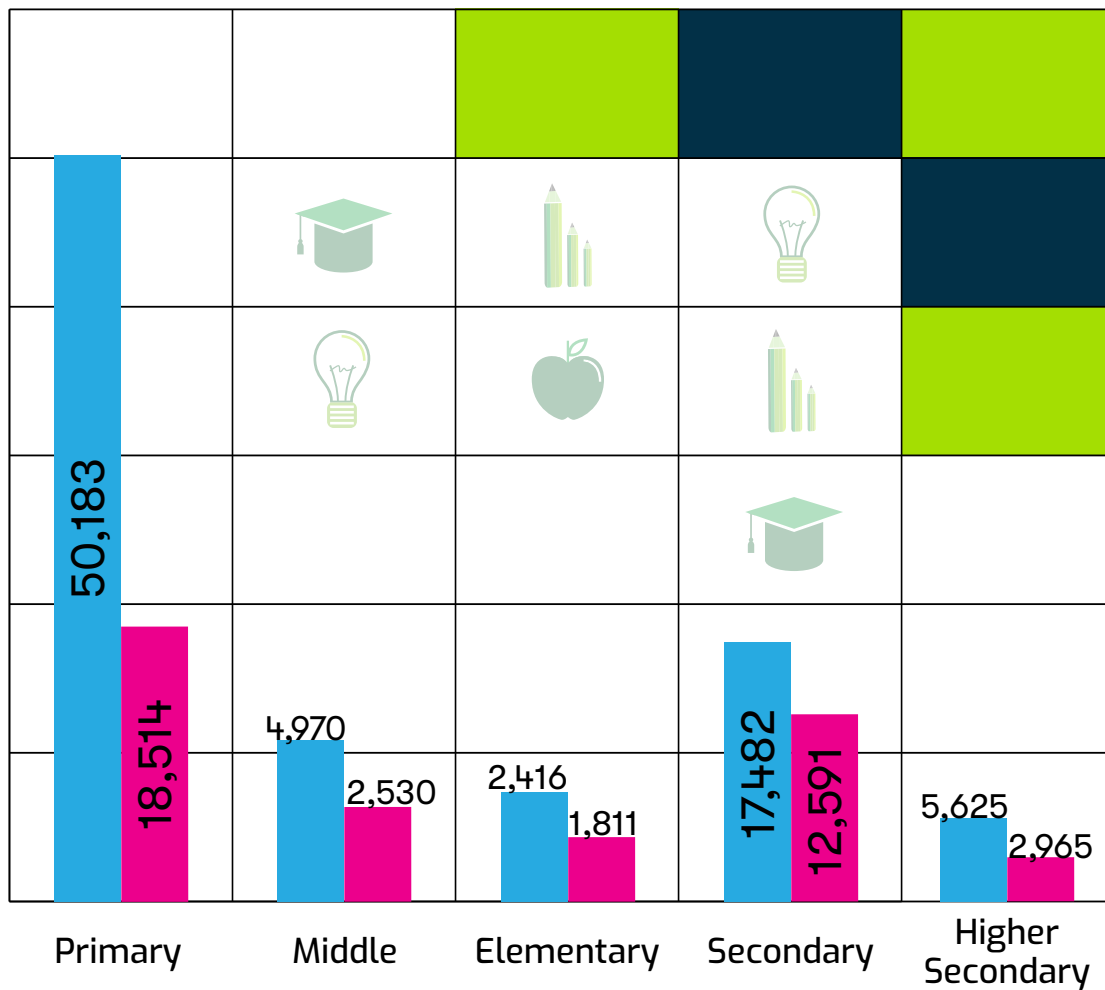

Male

80,676

38,411

Female

Teachers

Gender Wise Division Summary

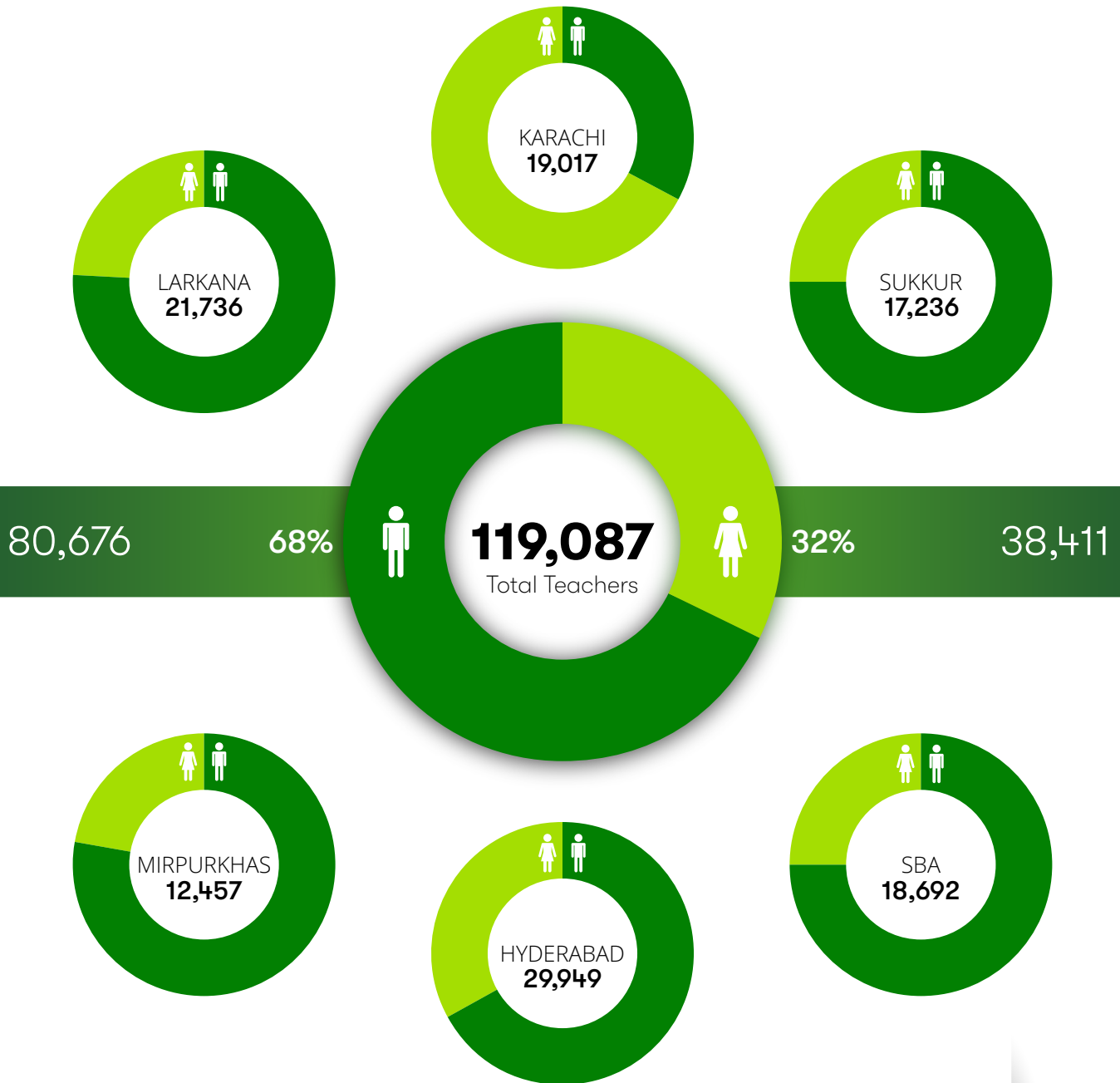

Teachers

Designation and Gender wise Teacher

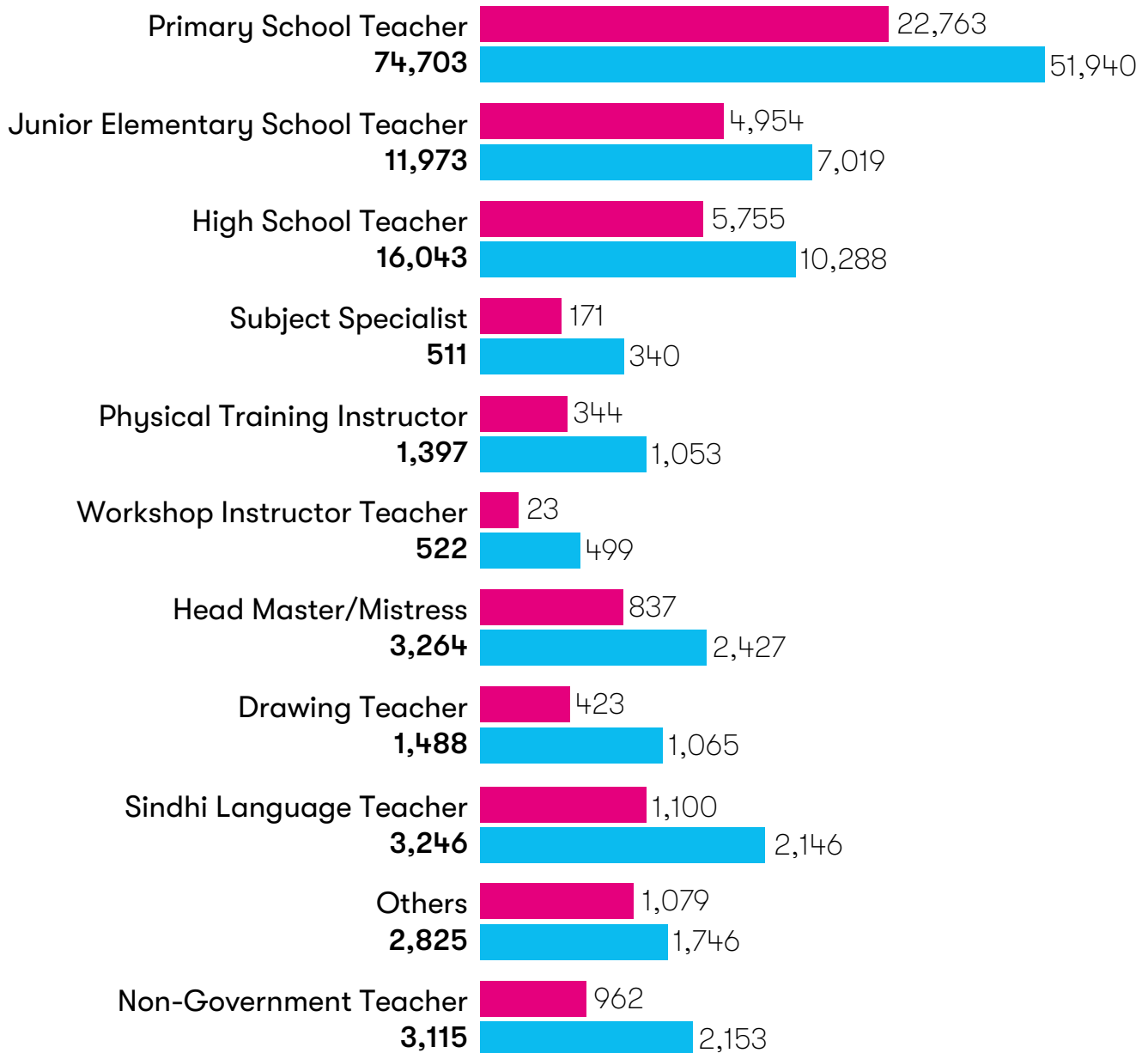

Male

80,676

38,411

Female

Sindh Province	Number of Institutes				Enrolment					Teachers			Number of Rooms and Classrooms	
	Boys	Girls	Co-Edu.	Total	Boys		Girls		Total	Male	Female	Total	Rooms	Classrooms
Primary	6,799	5,261	32,509	44,569	1,763,067	61%	1,141,853	39%	2,904,920	50,183	18,514	68,697	91,777	80,890
Middle / Elementary	419	663	1,699	2,781	199,888	59%	140,722	41%	340,610	7,386	4,341	11,727	15,325	11,462
Secondary	353	428	997	1,778	575,810	62%	354,512	38%	930,322	17,482	12,591	30,073	29,504	18,973
Higher Secondary	63	68	187	318	269,865	67%	131,328	33%	401,193	5,625	2,965	8,590	8,319	5,088
Total	7,634	6,420	35,392	49,446	2,808,630	#####	1,768,415	#####	4,577,045	80,676	38,411	119,087	144,925	116,413

Note : Total Schools Including Schools that merged in Campus Schools in Schools Consolidation Program.

Div	District Name	No. of Schools				Enrolment			Teachers			No. of Rooms and Classrooms		Campus Schools
		Boys	Girls	Mixed	Total	Boys	Girls	Total	Male	Female	Total	Rooms	Classrooms	
Hyderabad	Badin	376	351	2,405	3,132	137,724	68,908	206,632	3,840	1,042	4,882	6,299	5,246	57
	Dadu	236	318	1,524	2,078	139,220	90,572	229,792	3,930	1,332	5,262	6,140	5,188	37
	Hyderabad	140	125	643	908	104,612	85,551	190,163	3,552	3,209	6,761	6,130	4,564	112
	Thatta	494	179	939	1,612	49,038	27,615	76,653	1,635	645	2,280	3,428	2,787	20
	Jamshoro	138	119	599	856	54,931	36,552	91,483	1,728	787	2,515	3,015	2,388	52
	Mitiari	86	103	789	978	66,012	39,618	105,630	2,145	633	2,778	3,390	2,563	34
	Tando Allah Yar	111	72	655	838	58,597	30,643	89,240	1,235	415	1,650	2,612	2,079	23
	Tando Muhammad Khan	118	145	918	1,181	45,178	24,996	70,174	1,522	458	1,980	2,659	2,135	30
	Sujawal	552	187	1,097	1,836	47,120	21,917	69,037	1,560	281	1,841	2,877	2,425	16
Karachi	Central Karachi	159	113	345	617	43,254	52,784	96,038	1,429	3,663	5,092	5,541	3,794	35
	East Karachi	67	47	172	286	23,609	30,759	54,368	715	1,815	2,530	2,700	1,864	43
	Keamari Karachi	96	82	176	354	26,196	38,060	64,256	841	1,802	2,643	3,594	2,314	53
	West Karachi	53	36	167	256	19,500	20,923	40,423	530	695	1,225	1,561	1,188	12
	Malir Karachi	115	139	494	748	35,280	32,250	67,530	1,238	1,097	2,335	3,586	2,532	33
	Korangi Karachi	109	81	243	433	42,713	51,321	94,034	932	2,761	3,693	4,217	2,779	51
	Keamari Karachi	72	69	206	347	23,461	26,954	50,415	684	815	1,499	2,517	1,770	24
Larkana	Jacobabad	225	257	1,097	1,579	100,422	61,099	161,521	3,377	978	4,355	3,544	3,170	23
	Larkana	195	198	893	1,286	141,904	106,204	248,108	3,505	1,622	5,127	5,570	4,602	112
	Shikarpur	305	187	894	1,386	100,814	54,262	155,076	3,108	920	4,028	4,652	3,730	28
	Kashmore	323	234	1,134	1,691	107,450	43,464	150,914	2,983	561	3,544	3,091	2,651	25
	Kambar-Shahdadkot	326	250	1,144	1,720	119,098	80,195	199,293	3,508	1,174	4,682	4,901	4,227	10
Sukkur	Khairpur Mirs	327	407	2,886	3,620	216,912	142,473	359,385	6,313	2,218	8,531	10,657	8,331	130
	SUKKUR	213	172	899	1,284	104,220	70,069	174,289	2,952	1,344	4,296	5,235	4,147	62
	Ghotki	384	286	1,565	2,235	136,370	61,808	198,178	3,585	824	4,409	5,540	4,570	21
Mirpurkhas	Mirpur Khas	696	294	1,334	2,324	122,229	57,944	180,173	3,090	1,475	4,565	5,781	4,802	36
	Tharparkar	531	561	3,225	4,317	127,297	63,107	190,404	3,961	534	4,495	7,698	6,764	33
	Umerkot	428	478	1,886	2,792	100,574	44,015	144,589	2,692	705	3,397	5,323	4,628	33
SBA at NS	Sanghar	280	321	2,790	3,391	173,410	87,106	260,516	4,878	1,474	6,352	7,996	6,779	54
	Naushero Feroze	189	283	2,127	2,599	168,231	111,564	279,795	4,963	1,546	6,509	7,063	6,085	51
	Shaheed Benazirabad	290	326	2,146	2,762	173,254	105,682	278,936	4,245	1,586	5,831	7,608	6,311	99
Provincial Total		7,634	6,420	35,392	49,446	2,808,630	1,768,415	4,577,045	80,676	38,411	119,087	144,925	116,413	1,349

Note : Total Schools Including Schools that merged in Campus Schools in Schools Consolidation Program.

Taluka / Sub-Division Summary : Number of Schools, Enrolment and Teachers

Dist	Taluka	Schools	Enrolment	Teachers	Dist	Taluka	Schools	Enrolment	Teachers	Dist	Taluka	Schools	Enrolment	Teachers	
Badin	Badin	832	52,081	1,314	Central	Liaquatabad	110	18,029	892	Khairpur Mirs	Faiz Ganj	493	38,308	818	
	Golarchi-S.F.Rao	579	31,256	689		Gulberg	125	16,875	1,155		Gambat	315	36,219	841	
	Matli	693	56,053	1,425		Nazimabad	129	18,586	1,031		Khairpur Mirs	402	62,890	1,782	
	Tando Bago	732	46,174	962		North Nazimabad	88	12,939	711		Kingri	370	53,158	1,214	
	Talhar	296	21,068	492		New Karachi	165	29,609	1,303		Kot Diji	567	49,694	1,200	
Dadu	Dadu	643	76,270	2,201	East	Ferozabad	128	24,384	1,169	Mirwah	813	58,907	1,451		
	Johi	518	36,290	827		Jamshed Quarters	76	13,544	740	Nara	387	22,897	479		
	K N Shah	466	48,935	1,024		Gulshan-e-Iqbal	33	7,390	264	Sobhodero	273	37,312	746		
	Mehar	451	68,297	1,210		Gulzar-e-Hijri	49	9,050	357	Sukkur	Pano Akil	566	54,784	1,240	
Hyderabad	Hyderabad	509	58,096	1,365	South	Saddar	40	5,563	298		Rohri	355	46,078	958	
	Hyderabad City	167	65,042	2,975		Arambagh	24	2,300	111		City Sukkur	61	23,550	1,062	
	Latifabad	159	47,427	1,550		Civil Line	36	9,002	289		Salehpat	172	15,726	242	
	Qasimabad	73	19,598	871		Garden	96	13,217	672		New Sukkur	130	34,151	794	
Thatta	Ghorabari	311	9,207	238		Lyari	158	34,174	1,273	Ghotki	Ghotki	563	62,241	1,467	
	Keti Bundar	104	2,781	70	West	Orangi	74	13,616	406		Mirpur Mathelo	518	40,112	1,128	
	Mirpur Sakro	546	24,923	722		Mominabad	120	16,623	586		Ubauro	446	46,594	755	
	Thatta	651	39,742	1,250		Manghopir	62	10,184	233		Khan Garh	210	18,147	362	
Jamshoro	Kotri	163	36,053	1,006		Malir	Bin Qasim	92	10,837		280	Daharki	498	31,084	697
	Sehwan	338	31,919	921			Ibrahim Hyderi	167	24,617	691	Mirpurkhas	Digri	392	27,783	863
	Thana Bula Khan	200	9,528	259	Shah Mureed		50	2,795	68	Kot Ghulam Mohd		455	33,934	686	
	Manjhhand	155	13,983	329	Gadap		226	7,630	292	Mirpur Khas		138	33,268	1,247	
Mitiari	Hala	235	35,695	1,037	Airport		17	2,331	141	Jhuddo		329	24,060	462	
	Matiari	427	41,890	977	Murad Memon	196	19,320	863	Sindhri	496		25,137	419		
	Saeedabad	316	28,045	764	Korangi	Model Colony	70	14,563	852	Hussain Bux Mari	258	15,287	389		
TA Yar	Tando Allah Yar	248	37,519	814		Shah Faisal	115	16,902	896	Shujaabad	256	20,704	499		
	Jhando Mari	299	26,284	440		Korangi	105	40,456	1,037	Tharparkar	Chachro	869	33,452	733	
	Chamber	291	25,437	396		Landhi	143	22,113	908		Diplo	570	22,502	612	
TM Kha	Tando Mohd Khan	313	29,989	962		Keamari	Harbour	67	12,882		310	Mithi	666	39,708	1,161
	Tando Ghulam Hyder	431	19,607	463	Maripur		69	7,810	175		Nagarparkar	661	27,750	526	
	Bulri Shah Karim	437	20,578	555	SITE		110	13,214	566		Islamkot	623	28,009	590	
Sujawal	Jati	488	12,885	380	Baldia		101	16,509	448	Dalhi	513	22,165	454		
	Kharo Chann	30	119	4	Jacobabad		Garhi Khairo	416	33,821	1,025	Kaloi	415	16,818	419	
	Mirpur Bithoro	615	24,059	642		Jacobabad	384	56,048	1,594	Samaro	317	19,596	356		
	Shah Bundar	219	9,037	195		Thull	779	71,652	1,736	Umerkot	1,696	81,495	2,109		
Sujawal	484	22,937	620	Larkana		Dokri	218	41,048	713	Pithoro	356	11,752	277		
Total Sindh Province	Schools	49,446	4,577,045			119,087	Larkana	430	104,732	2,333	Kunri	423	31,746	655	
	Kambar	Sijawal Junejo	192		15,568	292	Rato Dero	368	68,967	1,379	Sanghar	Jam Nawaz Ali	201	15,886	262
							Bakrani	270	33,361	702		Khipro	767	38,556	794
							Shikarpur	Garhi Yasin	431	40,819		1,001	Sanghar	713	49,424
				Khanpur				317	22,467	557		Shahdadpur	750	65,007	1,652
				Lakhi				320	38,337	966		Sinjhero	613	47,865	1,153
	Shikarpur	318	53,453	1,504	Tando Adam	347	43,778	1,148							
	Kashmore	Kandhkot	376	43,919	1,105	Kashmir	Kandhkot	634	57,665	1,190	Naushero Feroze	Bhirya	435	52,117	1,080
							Kashmore	681	49,330	1,249		Kandiario	485	55,731	1,342
							Tangwani	417	58,426	1,333		Moro	682	70,047	1,667
							Miro Khan	184	20,696	403		Naushero Feroze	627	57,735	1,449
	Shahdadkot	229	28,710	849	Mehrappur		370	44,165	971						
	Warrach	317	35,350	895	SBA	Kazi Ahmed	696	60,416	1,076	Nawab Shah	407	60,774	1,667		
	Qubo Saeed Khan	198	10,152	234		Nawab Shah	407	60,774	1,667	Sakrand	674	73,230	1,618		
	Naseerabad	183	30,391	676		Sakrand	674	73,230	1,618	Daur	985	84,516	1,470		
Sijawal Junejo	192	15,568	292	Daur		985	84,516	1,470							

School Level	Year	No. of Schools				Enrolment			Teachers		
		Boys	Girls	Mixed	Total	Boys	Girls	Total	Male	Female	Total
Primary	2015	9,271	5,711	26,149	41,131	1,648,607	1,039,794	2,688,401	68,428	24,514	92,942
	2016	5,309	4,303	28,520	38,132	1,686,546	1,048,610	2,735,156	67,695	23,397	91,092
	2017 Fstimated	5,303	4,301	28,551	38,155	1,742,756	850,240	2,592,996	68,759	22,342	91,101
	2018	7,712	5,468	31,116	44,296	1,797,818	1,122,044	2,919,862	57,130	20,681	77,811
	2020	6,799	5,261	32,509	44,569	1,763,067	1,141,853	2,904,920	50,183	18,514	68,697
Middle / Elementary	2015	513	593	1,223	2,329	147,898	117,948	265,846	8,395	5,215	13,610
	2016	319	545	1,377	2,241	160,716	129,725	290,441	8,116	5,119	13,235
	2017 Fstimated	334	555	1,392	160,470	160,470	108,879	269,349	8,261	4,339	12,600
	2018	414	671	1,627	2,712	187,529	137,550	325,079	7,563	4,584	12,147
	2020	419	663	1,699	2,781	199,888	140,722	340,610	7,386	4,341	11,727
Secondary	2015	319	545	1,377	2,241	160,716	129,725	290,441	8,116	5,119	13,235
	2016	618	512	576	1,706	470,633	334,498	805,131	20,244	14,344	34,588
	2017 Fstimated	414	466	886	533,802	533,802	352,448	886,250	18,993	14,413	33,406
	2018	418	472	887	1,777	559,020	359,686	918,706	19,304	14,103	33,407
	2020	353	428	997	1,778	575,810	354,512	930,322	17,482	12,591	30,073
Higher Secondary	2015	319	545	1,377	2,241	160,716	129,725	290,441	8,116	5,119	13,235
	2016	90	79	124	293	221,010	119,643	340,653	6,769	3,450	10,219
	2017 Fstimated	66	75	150	291	251,453	123,985	375,438	5,982	3,327	9,309
	2018	73	74	171	318	267,633	129,860	397,493	6,210	3,501	9,711
	2020	63	68	187	318	269,865	131,328	401,193	5,625	2,965	8,590
Total	2015	10,422	7,394	30,126	47,942	2,117,937	1,417,192	3,535,129	93,055	39,967	133,022
	2016	6,336	5,439	30,597	42,372	2,538,905	1,632,476	4,171,381	102,824	46,310	149,134
	2017 Fstimated	6,117	5,397	30,979	732,718	2,688,481	1,435,552	4,124,033	101,995	44,421	146,416
	2018	8,617	6,685	33,801	49,103	2,812,000	1,749,140	4,561,140	90,207	42,869	133,076
	2020	7,634	6,420	35,392	49,446	2,808,630	1,768,415	4,577,045	80,676	38,411	119,087

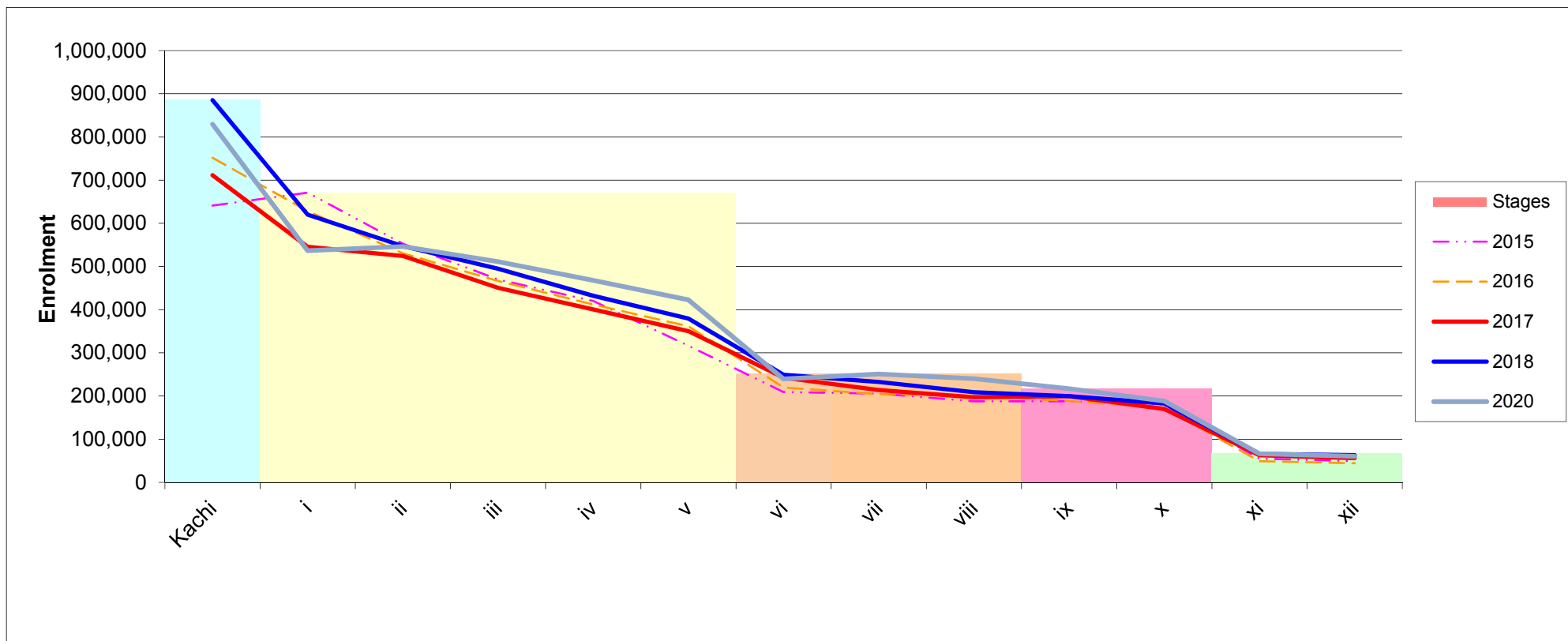

	Pre Primary	Primary					Middle			Secondary		Higher Secondary	
Year	Kachi	i	ii	iii	iv	v	vi	vii	viii	ix	x	xi	xii
2015	641,038	671,004	552,627	469,739	420,145	316,406	209,122	205,555	187,753	187,721	179,980	55,013	49,116
2016	751,744	628,329	530,476	466,330	411,904	361,553	219,520	204,307	200,918	188,397	172,300	49,110	44,240
2017	711,392	545,563	524,273	450,605	400,503	350,128	242,386	213,745	196,999	199,579	169,785	62,882	56,193
2018	885,243	620,107	547,105	494,801	432,097	379,583	249,218	232,466	208,844	199,799	182,759	66,116	63,002
2020	829,404	536,742	546,331	511,293	467,970	422,788	239,410	250,997	240,093	217,076	188,214	66,226	60,501

Stages	Pre Primary	Primary					Middle			Secondary		Higher Secondary	
	885,243	671,004	671,004	671,004	671,004	671,004	250,997	250,997	250,997	217,076	217,076	66,226	66,226

District Name	Pre-Prim	Primary Classes						Middle Classes				Secondary Classes			H. Secondary Classes			Grand Total
	Kachi	Class I	Class II	Class III	Class IV	Class V	Total	Class VI	Class VII	Class VIII	Total	Class IX	Class X	Total	Class XI	Class XII	Total	
Badin	42,589	23,891	26,880	24,039	21,040	17,823	156,262	10,486	10,678	10,213	31,377	8,529	6,559	15,088	1,973	1,932	3,905	206,632
Dadu	48,212	24,050	22,671	23,992	24,055	23,749	166,729	11,398	11,915	11,994	35,307	11,082	9,433	20,515	3,544	3,697	7,241	229,792
Hyderabad	24,613	22,076	23,561	20,810	18,098	16,067	125,225	10,822	11,975	11,530	34,327	12,519	10,881	23,400	3,669	3,542	7,211	190,163
Thatta	8,964	10,459	13,229	10,745	7,993	6,724	58,114	3,486	3,771	3,290	10,547	3,095	2,606	5,701	999	1,292	2,291	76,653
Jamshoro	14,228	10,346	10,864	10,397	9,464	8,387	63,686	5,442	5,508	5,102	16,052	4,528	4,444	8,972	1,584	1,189	2,773	91,483
Matiali	19,587	13,211	13,613	12,702	10,848	9,757	79,718	5,044	5,666	5,497	16,207	4,969	3,833	8,802	499	404	903	105,630
Tando Allah Yar	18,448	9,539	9,866	9,610	7,931	7,117	62,511	4,722	5,253	5,170	15,145	4,550	3,511	8,061	1,874	1,649	3,523	89,240
Tando Muhammad Khan	13,150	8,951	9,794	9,609	7,931	6,733	56,168	3,205	3,289	3,054	9,548	2,094	1,760	3,854	324	280	604	70,174
Sujawal	7,866	12,241	10,891	10,019	8,277	6,337	55,631	2,521	2,621	2,545	7,687	2,090	1,970	4,060	867	792	1,659	69,037
Central Karachi	6,771	9,922	10,997	10,347	9,310	8,059	55,406	6,332	7,993	7,998	22,323	8,032	7,446	15,478	1,498	1,333	2,831	96,038
East Karachi	6,416	6,592	6,278	5,726	5,090	4,507	34,609	3,409	3,992	3,992	11,393	3,916	3,566	7,482	519	365	884	54,368
South Karachi	7,831	7,477	7,516	7,198	6,436	5,459	41,917	4,465	4,659	4,490	13,614	4,041	3,991	8,032	342	351	693	64,256
West Karachi	3,252	5,108	5,298	4,756	4,206	3,460	26,080	2,667	3,040	3,069	8,776	2,747	2,719	5,466	49	52	101	40,423
Malir Karachi	9,778	9,426	8,734	7,529	6,298	5,299	47,064	4,064	4,234	4,189	12,487	3,408	3,139	6,547	946	486	1,432	67,530
Korangi Karachi	7,041	9,675	9,803	9,530	8,845	7,854	52,748	7,141	8,019	8,290	23,450	8,722	8,047	16,769	567	500	1,067	94,034
Keamari Karachi	5,963	7,241	6,493	5,933	4,861	3,967	34,458	3,123	3,351	3,075	9,549	3,241	2,804	6,045	279	84	363	50,415
Jacobabad	35,596	21,226	18,718	17,437	15,830	15,628	124,435	6,811	6,698	7,077	20,586	5,744	5,436	11,180	2,749	2,571	5,320	161,521
Larkana	41,510	29,752	28,657	27,964	27,021	26,864	181,768	13,261	13,921	12,444	39,626	11,292	10,016	21,308	2,874	2,532	5,406	248,108
Shikarpur	18,968	19,083	18,625	17,466	17,219	15,642	107,003	8,818	9,078	8,767	26,663	7,677	6,395	14,072	3,692	3,646	7,338	155,076
Kashmore	28,162	18,503	17,099	17,509	16,201	14,393	111,867	7,435	6,973	6,740	21,148	6,105	5,749	11,854	3,035	3,010	6,045	150,914
Kambar-Shahdadkot	42,749	23,316	20,103	20,051	20,021	19,634	145,874	10,994	12,021	10,743	33,758	8,352	7,610	15,962	1,818	1,881	3,699	199,293
Khairpur Mirs	98,182	34,763	34,273	33,994	33,300	30,201	264,713	17,348	17,520	17,869	52,737	17,151	15,214	32,365	5,189	4,381	9,570	359,385
Sukkur	25,553	21,125	20,668	20,075	18,992	17,873	124,286	8,862	9,599	9,375	27,836	8,923	7,518	16,441	3,093	2,633	5,726	174,289
Ghotki	43,346	22,321	21,422	22,877	22,222	20,235	152,423	8,358	9,008	9,322	26,688	8,244	7,452	15,696	1,818	1,553	3,371	198,178
Mirpur Khas	22,399	22,846	26,027	21,761	18,700	15,681	127,414	9,884	10,163	9,214	29,261	9,416	7,538	16,954	3,551	2,993	6,544	180,173
Tharparkar	11,103	30,815	38,514	28,247	21,666	17,389	147,734	10,695	10,000	8,350	29,045	5,904	4,521	10,425	1,846	1,354	3,200	190,404
Umerkot	19,317	19,560	25,222	18,479	14,845	12,647	110,070	7,914	7,578	6,319	21,811	5,778	4,169	9,947	1,438	1,323	2,761	144,589
Sanghar	50,401	29,382	29,109	29,098	27,823	24,371	190,184	13,194	14,160	12,980	40,334	11,912	9,529	21,441	4,410	4,147	8,557	260,516
Naushero Feroze	76,125	27,301	25,085	25,335	25,273	25,104	204,223	14,238	14,528	13,732	42,498	11,582	10,568	22,150	5,873	5,051	10,924	279,795
Shaheed Benazirabad	71,284	26,544	26,321	28,058	28,174	25,827	206,208	13,271	13,786	13,663	40,720	11,433	9,790	21,223	5,307	5,478	10,785	278,936
Province Total	829,404	536,742	546,331	511,293	467,970	422,788	3,314,528	239,410	250,997	240,093	730,500	217,076	188,214	405,290	66,226	60,501	126,727	4,577,045

District	Public			Private			Grand Total		
	Total	Boys	Girls	Total	Boys	Girls	Total	Boys	Girls
Badin	113,673	74,396	39,277	13,665	8,299	5,365	127,338	82,695	44,642
Dadu	118,517	70,157	48,360	23,786	14,790	8,996	142,303	84,947	57,356
Hyderabad	100,612	55,757	44,855	117,752	65,643	52,110	218,364	121,400	96,965
Thatta	49,150	31,087	18,063	18,330	6,866	11,465	67,480	37,953	29,528
Jamshoro	49,458	29,204	20,254	11,762	7,327	4,436	61,220	36,531	24,690
Matari	60,131	36,851	23,280	45,820	25,842	19,978	105,951	62,693	43,258
Tando Allah Yar	44,063	28,972	15,091	46,111	26,013	20,098	90,174	54,985	35,189
Tando Muhammad Khan	43,018	28,046	14,972	38,866	22,155	16,711	81,884	50,201	31,683
Sujawal	47,765	31,534	16,231	16,921	6,338	10,583	64,686	37,872	26,814
Central Karachi	48,635	23,280	25,355	411,025	222,166	188,859	459,660	245,446	214,214
East Karachi	28,193	13,011	15,182	250,190	135,232	114,958	278,383	148,243	130,140
South Karachi	34,086	14,152	19,934	339,542	183,528	156,014	373,628	197,680	175,948
West Karachi	22,828	11,303	11,525	163,389	88,315	75,074	186,217	99,618	86,599
Malir Karachi	37,286	19,576	17,710	107,223	57,955	49,268	144,509	77,531	66,978
Korangi Karachi	45,707	22,038	23,669	393,154	212,506	180,648	438,861	234,544	204,317
Keamari Karachi	28,495	13,176	15,319	122,542	66,236	56,305	151,037	79,412	71,624
Jacobabad	88,839	55,147	33,692	10,546	6,674	3,872	99,385	61,821	37,564
Larkana	140,258	78,734	61,524	10,815	6,895	3,920	151,073	85,629	65,444
Shikarpur	88,035	54,981	33,054	8,105	5,506	2,599	96,140	60,487	35,653
Kashmore	83,705	58,190	25,515	9,681	6,286	3,395	93,386	64,476	28,910
Kambar-Shahdadkot	103,125	60,269	42,856	10,483	6,757	3,727	113,608	67,026	46,583
Khairpur Mirs	166,531	97,804	68,727	56,728	31,835	24,893	223,259	129,639	93,620
Sukkur	98,733	58,140	40,593	46,768	27,269	19,499	145,501	85,409	60,092
Ghotki	109,077	73,865	35,212	23,889	16,520	7,369	132,966	90,385	42,581
Mirpur Khas	105,015	72,091	32,924	50,527	28,353	22,174	155,542	100,444	55,098
Tharparkar	136,631	86,846	49,785	7,411	2,347	5,064	144,042	89,193	54,849
Umerkot	90,753	61,648	29,105	12,303	7,064	5,239	103,056	68,712	34,344
Sanghar	139,783	92,155	47,628	42,809	25,288	17,521	182,592	117,443	65,149
Naushero Feroze	128,098	75,172	52,926	22,362	14,040	8,322	150,460	89,212	61,248
Shaheed Benazirabad	134,924	82,537	52,387	37,874	21,200	16,674	172,798	103,737	69,061
Total	2,485,124	1,510,119	975,005	2,470,381	1,355,242	1,115,138	4,955,505	2,865,361	2,090,143

Note: Enrolment of Government School includes enrolment from class I to Class V.

Enrolment of Private Schools is projected 5% per year up to year 2020 reported in

Pakistan Statistical Year Book 2002 (Page 395) and include enrolment only from Primary Section.

District Name	Male Teaching Staff by School Level					Female Teaching Staff by School Level					Grand
	Primary	Middle / Elem.	Secondary	Higher Secondary	Total	Primary	Middle / Elem.	Secondary	Higher Secondary	Total	Total
Badin	2,648	290	699	203	3,840	513	95	333	101	1,042	4,882
Dadu	2,619	249	843	219	3,930	850	101	313	68	1,332	5,262
Hyderabad	1,525	545	1,111	371	3,552	1,204	606	1,091	308	3,209	6,761
Thatta	1,027	112	371	125	1,635	298	59	255	33	645	2,280
Jamshoro	889	164	512	163	1,728	317	88	244	138	787	2,515
Mitiari	1,353	157	595	40	2,145	368	44	203	18	633	2,778
Tando Allah Yar	711	112	351	61	1,235	205	39	112	59	415	1,650
Tando Muhammad Khan	917	151	417	37	1,522	177	51	230	-	458	1,980
Sujawal	1,120	68	227	145	1,560	165	33	46	37	281	1,841
Central Karachi	592	187	580	70	1,429	1,462	469	1,518	214	3,663	5,092
East Karachi	285	64	350	16	715	612	87	1,008	108	1,815	2,530
South Karachi	245	108	411	77	841	538	202	962	100	1,802	2,643
West Karachi	265	56	198	11	530	340	62	287	6	695	1,225
Malir Karachi	686	115	355	82	1,238	492	152	405	48	1,097	2,335
Korangi Karachi	302	65	507	58	932	1,049	212	1,420	80	2,761	3,693
Keamari Karachi	341	94	219	30	684	382	85	311	37	815	1,499
Jacobabad	2,360	329	465	223	3,377	542	146	181	109	978	4,355
Larkana	2,449	239	467	350	3,505	1,020	148	258	196	1,622	5,127
Shikarpur	1,953	232	651	272	3,108	496	103	247	74	920	4,028
Kashmore	1,802	241	561	379	2,983	338	47	113	63	561	3,544
Kambar-Shahdadkot	2,287	285	770	166	3,508	760	96	196	122	1,174	4,682
Khairpur Mirs	3,593	671	1,546	503	6,313	1,222	288	582	126	2,218	8,531
Sukkur	1,569	321	843	219	2,952	463	221	482	178	1,344	4,296
Ghotki	2,539	278	600	168	3,585	551	115	78	80	824	4,409
Mirpur Khas	1,929	230	658	273	3,090	758	107	399	211	1,475	4,565
Tharparkar	2,830	528	441	162	3,961	358	48	116	12	534	4,495
Umerkot	1,864	177	360	291	2,692	480	21	153	51	705	3,397
Sanghar	3,433	257	855	333	4,878	860	226	244	144	1,474	6,352
Naushero Feroze	3,255	651	718	339	4,963	929	203	262	152	1,546	6,509
Shaheed Benazirabad	2,795	410	801	239	4,245	765	187	542	92	1,586	5,831
Province Total	50,185	7,393	17,487	5,631	80,676	18,517	4,350	12,597	2,972	38,411	119,087

Stages of Classes	Age Group in Years	Projected Population			Enrolment			GER in Govt Schools			Gross Out of Govt Schools		
		Boys	Girls	Total	Boys	Girls	Total	Boys	Girls	Total	Boys	Girls	Total
Pre-Primary	4	960,965	901,790	1,862,755	476,661	352,743	829,404	50%	39%	45%	50%	61%	55%
Primary	5 - 9	4,397,593	3,943,231	8,340,824	1,510,119	975,005	2,485,124	34%	25%	30%	66%	75%	70%
Middle	10 - 12	2,457,406	2,053,495	4,510,901	470,187	260,313	730,500	19%	13%	16%	81%	87%	84%
Secondary	13 - 14	1,188,507	1,016,837	2,205,344	264,391	140,899	405,290	22%	14%	18%	78%	86%	82%
Higher Secondary	15 - 16	1,081,229	934,070	2,015,299	87,272	39,455	126,727	8%	4%	6%	92%	96%	94%
Grand Total		10,085,700	8,849,423	18,935,123	2,808,630	1,768,415	4,577,045	28%	20%	24%	72%	80%	76%

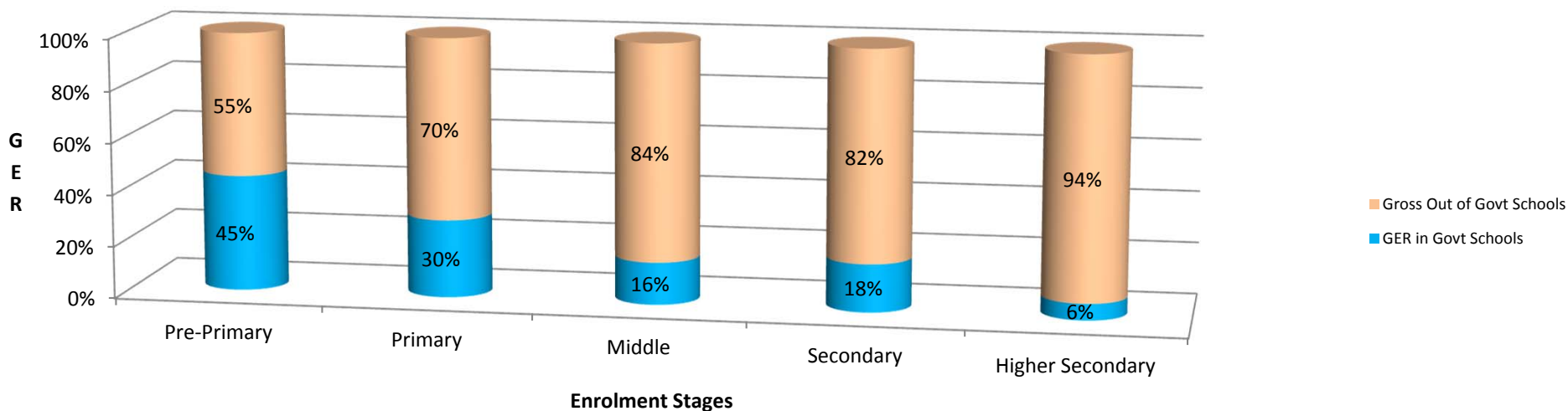

Students(Pupil) per teacher, school, classroom ratios

45

Division	Hyderabad									Karachi							Larkana					Sukkur			Mirpur Khas			SBA at N'shah		All Sindh	
District	Badin	Dadu	Hyderabad	Thatta	Jamshoro	Mititiri	Tando Allah Yar	Tando Muhammad Khan	Sujawal	Central Karachi	East Karachi	South Karachi	West Karachi	Malir Karachi	Korangi Karachi	Keamari Karachi	Jacobabad	Larkana	Shikarpur	Kashmore	Kambar-Shahdadkot	Khairpur Mirs	SUKKUR	Ghotki	Mirpur Khas	Tharparkar	Umerkot	Sanghar	Naushero Feroze		Shaheed Benazirabad
Pupil / Teacher	42	44	28	34	36	38	54	35	37	19	21	24	33	29	25	34	37	48	38	43	43	42	41	45	39	42	43	41	43		48
Pupil / School	66	111	209	48	107	108	106	59	38	156	190	182	158	90	217	145	102	193	112	89	116	99	136	89	78	44	52	77	108		101
Pupil / Classroom	39	44	42	28	38	41	43	33	28	25	29	28	34	27	34	28	51	54	42	57	47	43	42	43	38	28	31	38	46	44	

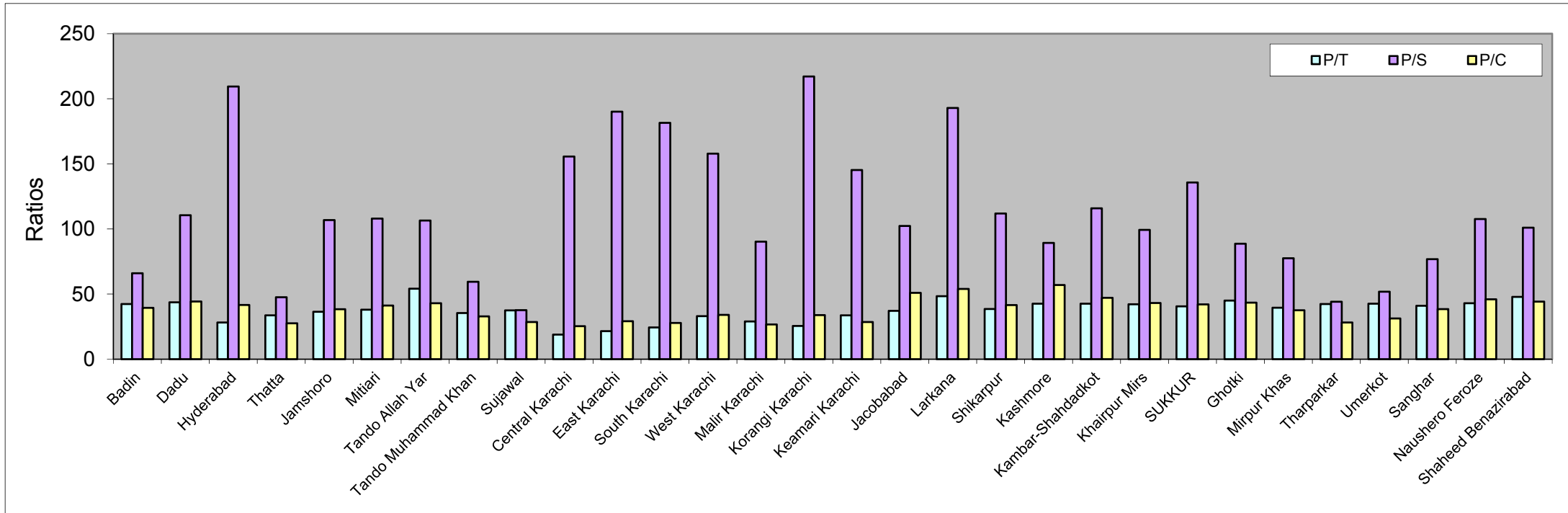

Students Flow Rates By Gender and Class (Cohort Student Flow Method) at Primary Stage

2018-2020	Boys Flow Rates by Class					Average 5 Yr
	1 to 2	2 to 3	3 to 4	4 to 5	Graduate	
Promotion Rate	87.8%	92.7%	93.6%	96.2%	99.1%	93.9%
Repetition Rate	0.0%	0.0%	0.0%	1.0%	0.9%	0.4%
Dropout Rate	12.2%	7.3%	6.4%	2.9%	0.0%	5.8%

2018-2020	Girls Flow Rates by Class					Average 5 Yr
	1 to 2	2 to 3	3 to 4	4 to 5	Graduate	
Promotion Rate	88.6%	94.7%	93.8%	98.2%	98.8%	94.8%
Repetition Rate	0.0%	0.0%	0.0%	1.1%	1.2%	0.5%
Dropout Rate	11%	5.3%	6.2%	0.7%	0.0%	4.7%

2018-2020	(Boys+Girls) Flow Rates by Class					Average 5 Yr
	1 to 2	2 to 3	3 to 4	4 to 5	Graduate	
Promotion Rate	88.1%	93.5%	93.7%	97.3%	99.4%	94.4%
Repetition Rate	0.0%	0.0%	0.0%	1.0%	0.6%	0.3%
Dropout Rate	11.9%	6.5%	6.3%	1.7%	0.0%	5.3%

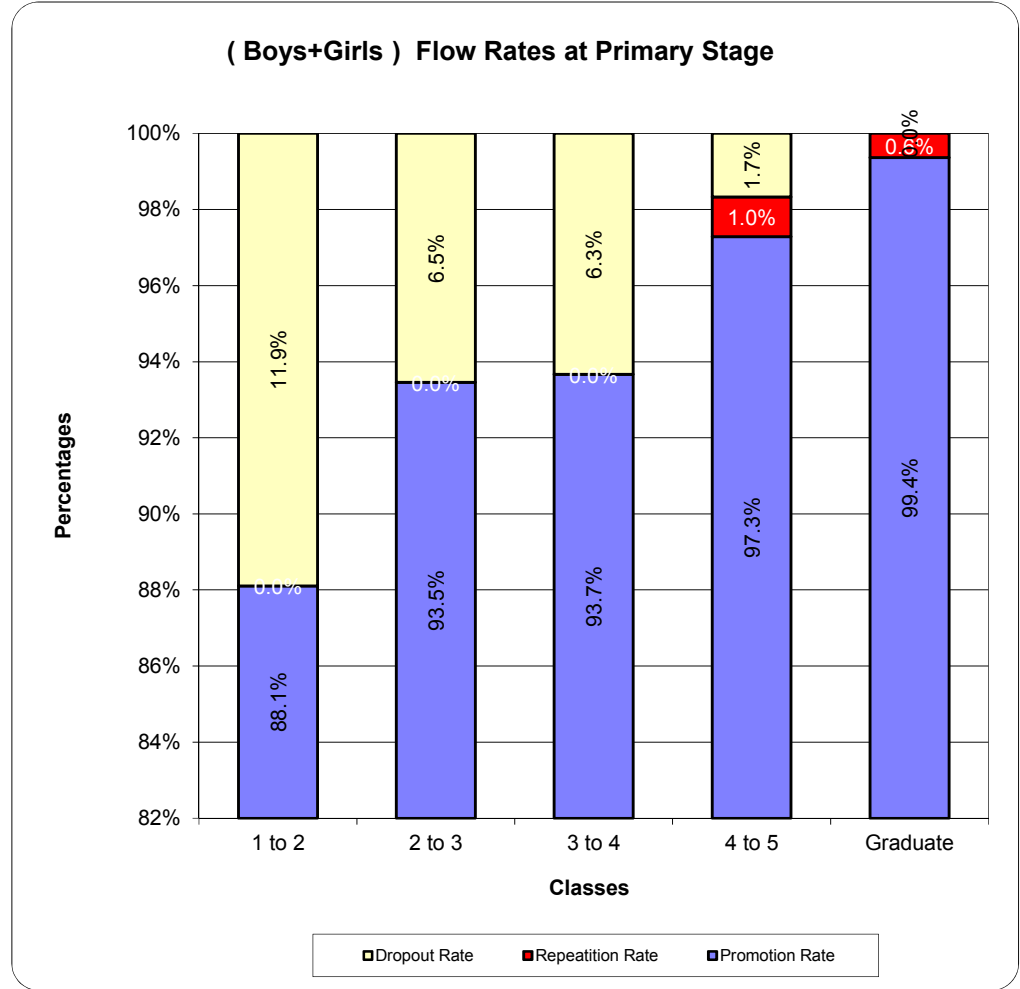

Note : To calculate Student Flow Rates we use Cohort Student Flow Method.
 Taking Classwise Enrollment of 2018-19 and 2020-21 and Repeaters of 2020-21

Gross Enrolment Rates in Government Schools at Primary Stage (District wise) 2020-21

47

District Name	Projected Population			Enrolment			GER in Govt Schools			Out of Govt Schools		
	Boys	Girls	Total	Boys	Girls	Total	Boys	Girls	Total	Boys	Girls	Total
Badin	161,338	143,705	305,043	74,396	39,277	113,673	46%	27%	37%	54%	73%	63%
Dadu	162,521	140,895	303,416	70,157	48,360	118,517	43%	34%	39%	57%	66%	61%
Hyderabad	144,553	134,069	278,622	55,757	44,855	100,612	39%	33%	36%	61%	67%	64%
Thatta	89,767	78,889	168,656	31,087	18,063	49,150	35%	23%	29%	65%	77%	71%
Jamshoro	80,491	69,468	149,959	29,204	20,254	49,458	36%	29%	33%	64%	71%	67%
Matiari	56,902	51,401	108,303	36,851	23,280	60,131	65%	45%	56%	35%	55%	44%
Tando Allah Yar	57,285	51,707	108,992	28,972	15,091	44,063	51%	29%	40%	49%	71%	60%
Tando Muhammad Khan	48,787	42,994	91,781	28,046	14,972	43,018	57%	35%	47%	43%	65%	53%
Sujawal	83,394	70,132	153,526	31,534	16,231	47,765	38%	23%	31%	62%	77%	69%
Central Karachi	328,257	310,730	638,987	23,280	25,355	48,635	7%	8%	8%	93%	92%	92%
East Karachi	198,599	187,994	386,593	13,011	15,182	28,193	7%	8%	7%	93%	92%	93%
South Karachi	267,903	253,598	521,501	14,152	19,934	34,086	5%	8%	7%	95%	92%	93%
West Karachi	107,787	102,032	209,819	11,303	11,525	22,828	12%	12%	12%	88%	88%	88%
Malir Karachi	87,074	82,425	169,499	19,576	17,710	37,286	22%	21%	22%	78%	79%	78%
Korangi Karachi	309,160	292,653	601,813	22,038	23,669	45,707	7%	8%	8%	93%	92%	92%
Keamari Karachi	121,546	115,056	236,602	13,176	15,319	28,495	22%	27%	24%	78%	73%	76%
Jacobabad	106,396	90,243	196,639	55,147	33,692	88,839	52%	37%	45%	48%	63%	55%
Larkana	165,543	149,467	315,010	78,734	61,524	140,258	48%	41%	45%	52%	59%	55%
Shikarpur	114,162	96,958	211,120	54,981	33,054	88,035	48%	34%	42%	52%	66%	58%
Kashmore	100,158	79,067	179,225	58,190	25,515	83,705	58%	32%	47%	42%	68%	53%
Kambar-Shahdadkot	162,260	141,991	304,251	60,269	42,856	103,125	37%	30%	34%	63%	70%	66%
Khairpur Mirs	258,463	224,347	482,810	97,804	68,727	166,531	38%	31%	34%	62%	69%	66%
Sukkur	128,320	115,249	243,569	58,140	40,593	98,733	45%	35%	41%	55%	65%	59%
Ghotki	168,103	147,683	315,786	73,865	35,212	109,077	44%	24%	35%	56%	76%	65%
Mirpur Khas	144,925	131,597	276,522	72,091	32,924	105,015	50%	25%	38%	50%	75%	62%
Tharparkar	168,385	130,510	298,895	86,846	49,785	136,631	52%	38%	46%	48%	62%	54%
Umerkot	112,947	100,231	213,178	61,648	29,105	90,753	55%	29%	43%	45%	71%	57%
Sanghar	219,455	195,931	415,386	92,155	47,628	139,783	42%	24%	34%	58%	76%	66%
Naushero Feroze	120,811	104,853	225,664	75,172	52,926	128,098	62%	50%	57%	38%	50%	43%
Shaheed Benazirabad	122,301	107,356	229,657	82,537	52,387	134,924	67%	49%	59%	33%	51%	41%
Province Total	4,397,593	3,943,231	8,340,824	1,510,119	975,005	2,485,124	34%	25%	30%	66%	75%	70%

- Note: 1. Population included the age group 5 to 9 Years (Projected for year 2020)
 2. Enrolment included the classes of Primary stage i.e I to V (Government)
 3. In newly created district we have not exact population breakup.

Level and Gender wise Schools								
School Level	Numbers (#)				Percentage (%)			
	Boys	Girls	Mixed	Total	Boys	Girls	Mixed	Total
Primary	6,799	5,261	32,509	44,569	14%	11%	66%	90%
Middle/Elem	419	663	1,699	2,781	1%	1%	3%	6%
Secondary	353	428	997	1,778	1%	1%	2%	4%
Higher Sec.	63	68	187	318	0%	0%	0%	1%
Total	7,634	6,420	35,392	49,446	15%	13%	72%	100%

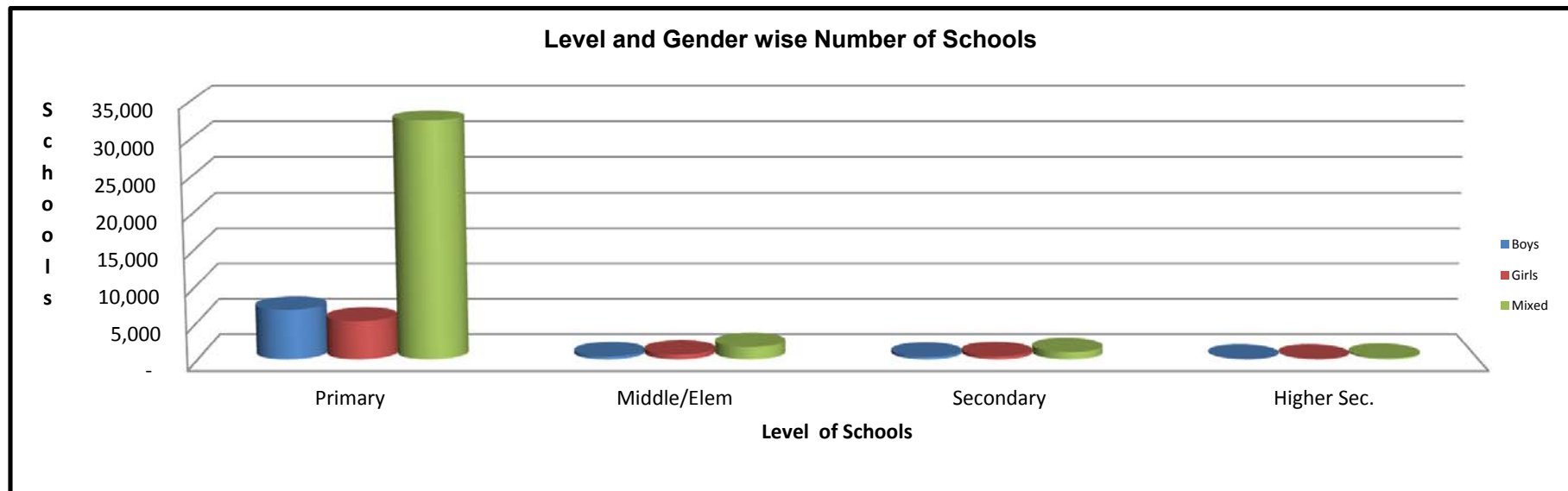

Number of Schools : Level and Location wise (Number and Percentages)

7

Level and Location wise Schools								
School Level	Numbers (#)				Percentage (%)			
	Urban Area	Rural Ares	No Info	Total	Urban Area	Rural Ares	No Info	Total
Primary	3,498	40,393	678	44,569	7%	82%	1%	90%
Middle/Elem	533	2,205	43	2,781	1%	4%	0.1%	6%
Secondary	719	1,056	3	1,778	1%	2%	0.01%	4%
Higher Sec.	113	200	5	318	0%	0%	0.01%	1%
Total	4,863	43,854	729	49,446	10%	89%	1%	100%

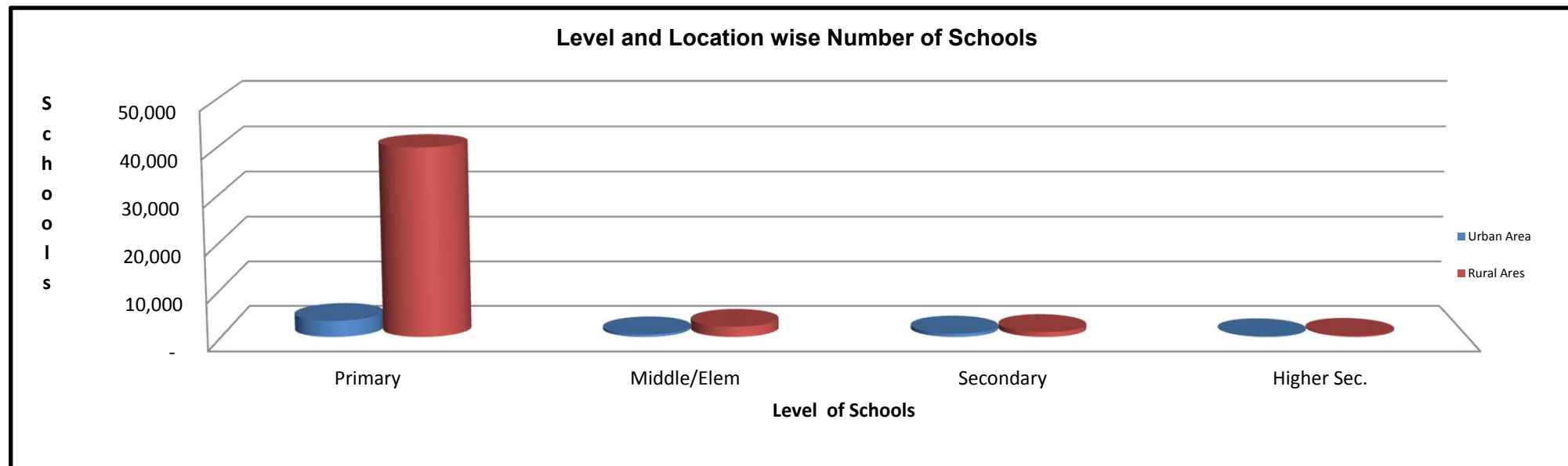

Level and Medium wise Schools												
School Level	Numbers (#)						Percentage (%)					
	Urdu	Sindhi	English	Mixed	No Info	Total	Urdu	Sindhi	English	Mixed	No Info	Total
Primary	1,782	29,631	97	761	12,298	44,569	4%	60%	0%	2%	25%	90%
Middle/Elem	339	1,799	15	137	491	2,781	1%	4%	0%	0%	1%	6%
Secondary	429	924	30	353	42	1,778	1%	2%	0%	1%	0.1%	4%
Higher Sec.	18	130	7	138	25	318	0%	0%	0%	0%	0.1%	1%
Total	2,568	32,484	149	1,389	12,856	49,446	5%	66%	0%	3%	26%	100%

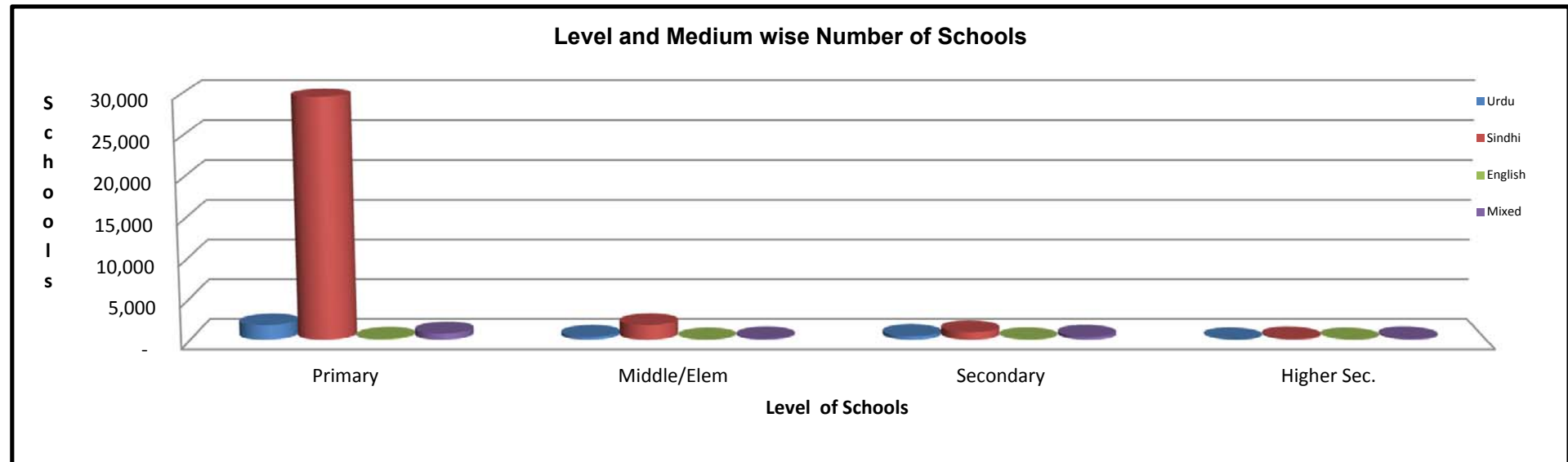

Number of Schools : Level, Shift and Branch wise (Number and Percentages)

9

School Level	Numbers (#)						Percentage (%)					
	Schools by Shift					Branch Schools	Schools by Shift					Branch Schools
	Morning	Afternoon / Evening	Both	No Info	Total		Morning	Afternoon / Evening	Both	No Info	Total	
Primary	43,200	510	142	717	44,569	113	87%	1%	0%	1%	90%	0.2%
Middle/Elem	2,583	120	32	46	2,781	21	5%	0%	0%	0%	6%	0.0%
Secondary	1,627	65	82	4	1,778	8	3%	0%	0%	0%	4%	0.0%
Higher Sec.	301	5	7	5	318	1	1%	0%	0%	0%	1%	0.0%
Total	47,711	700	263	772	49,446	143	96%	1%	1%	2%	100%	0.3%

Level and Shift wise Number of Schools

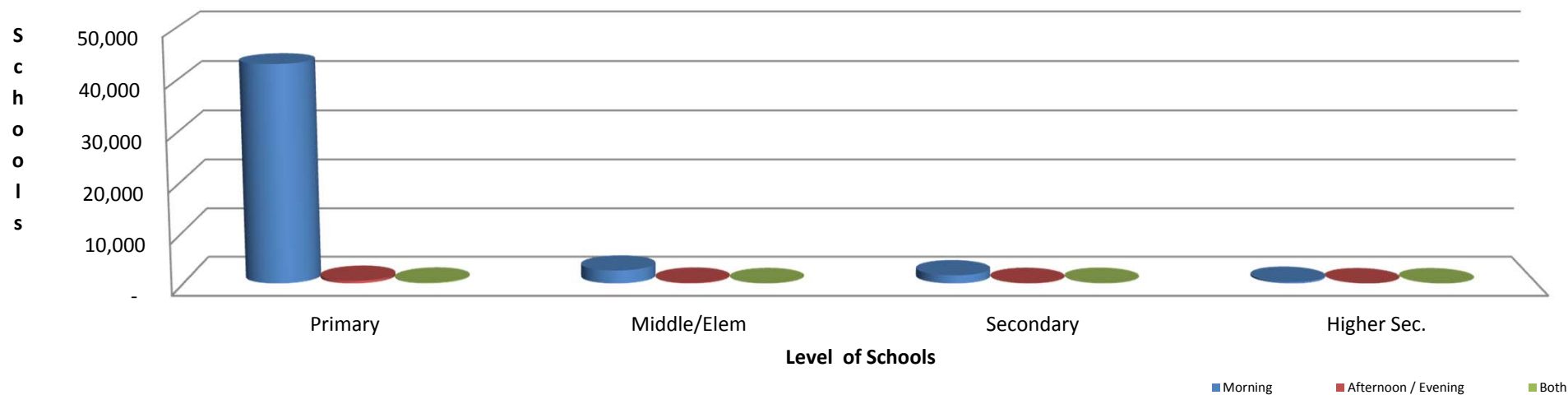

District and Location wise Schools								
District Name	Numbers (#)				Percentage (%)			
	Urban Area	Rural Ares	No Info	Total	Urban Area	Rural Ares	No Info	Total
Badin	111	2,949	72	3,132	0.2%	6.0%	0.1%	6.3%
Dadu	117	1,961	-	2,078	0.2%	4.0%	0.0%	4.2%
Hyderabad	416	492	-	908	0.8%	1.0%	0.0%	1.8%
Thatta	62	1,533	17	1,612	0.1%	3.1%	0.0%	3.3%
Jamshoro	71	729	56	856	0.1%	1.5%	0.1%	1.7%
Matiali	24	949	5	978	0.0%	1.9%	0.0%	2.0%
Tando Allah Yar	78	760	-	838	0.2%	1.5%	0.0%	1.7%
Tando Muhammad Khan	54	1,059	68	1,181	0.1%	2.1%	0.1%	2.4%
Sujawal	8	1,725	103	1,836	0.0%	3.5%	0.2%	3.7%
Central Karachi	608	3	6	617	1.2%	0.0%	0.0%	1.2%
East Karachi	271	14	1	286	0.5%	0.0%	0.0%	0.6%
South Karachi	350	2	2	354	0.7%	0.0%	0.0%	0.7%
West Karachi	225	28	3	256	0.5%	0.1%	0.0%	0.5%
Malir Karachi	187	538	23	748	0.4%	1.1%	0.0%	1.5%
Korangi Karachi	423	5	5	433	15.3%	0.2%	0.0%	15.7%
Keamari Karachi	292	49	6	347	0.6%	0.1%	0.0%	0.7%
Jacobabad	134	1,417	28	1,579	0.3%	2.9%	0.1%	3.2%
Larkana	141	1,140	5	1,286	0.3%	2.3%	0.0%	2.6%
Shikarpur	104	1,278	4	1,386	0.2%	2.6%	0.0%	2.8%
Kashmore	48	1,624	19	1,691	0.1%	3.3%	0.0%	3.4%
Kambar-Shahdaskot	70	1,639	11	1,720	0.1%	3.3%	0.0%	3.5%
Khairpur Mirs	119	3,496	5	3,620	0.2%	7.1%	0.0%	7.3%
SUKKUR	166	1,118	-	1,284	0.3%	2.3%	0.0%	2.6%
Ghotki	110	2,123	2	2,235	0.2%	4.3%	0.0%	4.5%
Mirpur Khas	118	2,204	2	2,324	0.2%	4.5%	0.0%	4.7%
Tharparkar	65	4,191	61	4,317	0.1%	8.5%	0.1%	8.7%
Umerkot	110	2,472	210	2,792	0.2%	5.0%	0.4%	5.6%
Sanghar	165	3,222	4	3,391	0.3%	6.5%	0.0%	6.9%
Naushero Feroze	71	2,517	11	2,599	0.1%	5.1%	0.0%	5.3%
Shaheed Benazirabad	145	2,617	-	2,762	0.3%	5.3%	0.0%	5.6%
Total	4,863	43,854	729	49,446	9.8%	88.7%	1.5%	100.0%

Number of Schools : Level and Status wise (Number and Percentages)

6

Level and Status wise Schools															
Numbers (#)								Percentage (%)							
School Level	Functional	Closed					Grand Total	Functional	Closed					Grand Total	
		Temporary Dysfunctional	Viable Dysfunctional	Permanent Dysfunctional	Non-Viable	Total			Temporary Dysfunctional	Viable Dysfunctional	Permanent Dysfunctional	Non-Viable	Total		
Primary	30,831	2,271	2,475	1,800	7,192	13,738	44,569	62%	5%	5%	4%	15%	28%	90%	
Middle/Elem	2,225	72	93	70	321	556	2,781	4%	0%	0%	0%	1%	1%	6%	
Secondary	1,734	8	7	5	24	44	1,778	4%	0%	0%	0%	0%	0%	4%	
Higher Sec.	293	5	6	4	10	25	318	1%	0%	0%	0%	0%	0%	1%	
Total	35,083	2,356	2,581	1,879	7,547	14,363	49,446	71%	5%	5%	4%	15%	29%	100%	

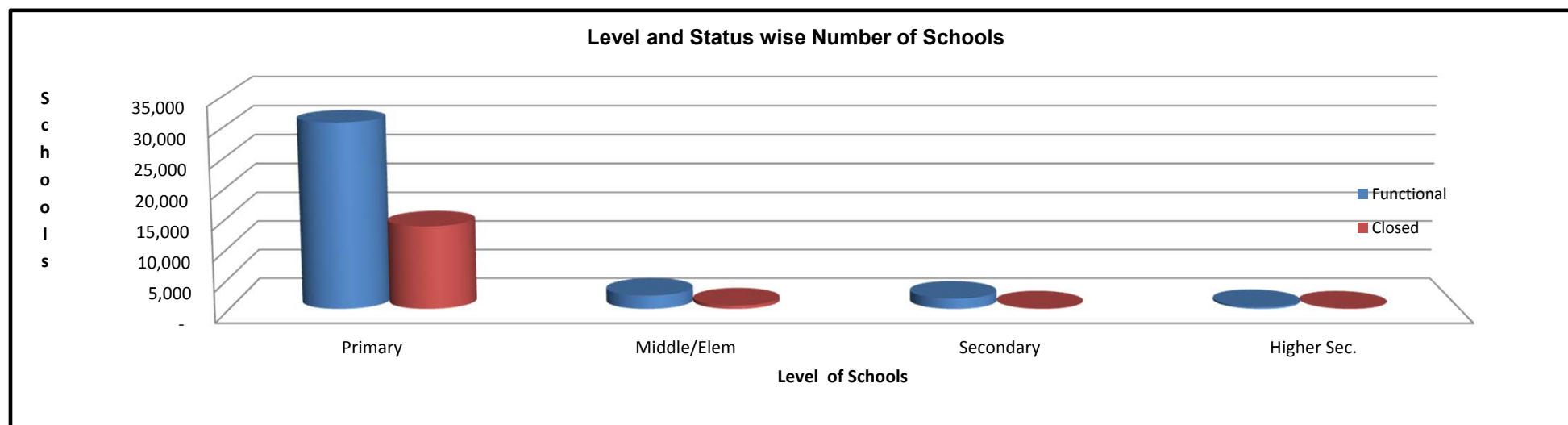

Note : Total Closed = 14,363 out of 49,446 i.e 10%

Level and Student Gender wise Enrollment						
School Level	Numbers (#)			Percentage (%)		
	Boys	Girls	Total	Boys	Girls	Total
Primary	1,763,067	1,141,853	2,904,920	39%	25%	63%
Middle/Elem	199,888	140,722	340,610	4%	3%	7%
Secondary	575,810	354,512	930,322	13%	8%	20%
Higher Sec.	269,865	131,328	401,193	6%	3%	9%
Total	2,808,630	1,768,415	4,577,045	61%	39%	100%

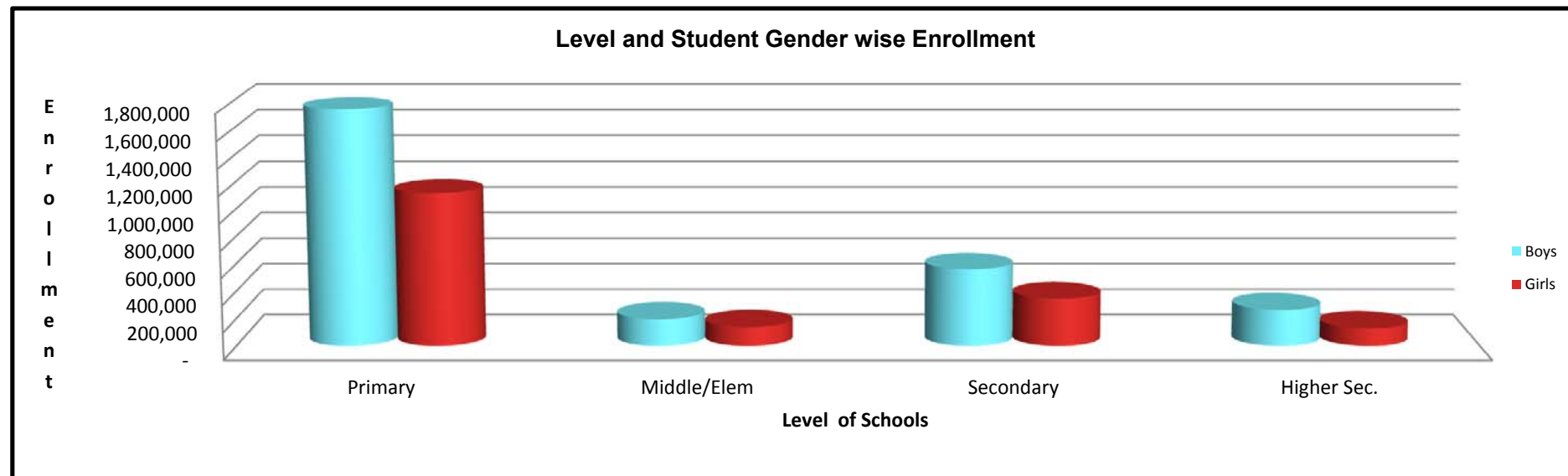

Class and Student Gender wise Enrollment														
Student Gender	Pre-Primary	Primary					Middle			Secondary		Higher Sec		Total
	Kachi	Class I	Class II	Class III	Class IV	Class V	Class VI	Class VII	Class VIII	Class IX	Class X	Class XI	Class XII	
Numbers (#)														
Boys	476,661	318,327	332,637	313,285	286,855	259,015	155,347	161,829	153,011	141,959	122,432	45,801	41,471	2,808,630
Girls	352,743	218,415	213,694	198,008	181,115	163,773	84,063	89,168	87,082	75,117	65,782	20,425	19,030	1,768,415
Total	829,404	536,742	546,331	511,293	467,970	422,788	239,410	250,997	240,093	217,076	188,214	66,226	60,501	4,577,045
Percentage (%)														
Boys	10%	7%	7%	7%	6%	6%	3%	4%	3%	3%	3%	1%	1%	61%
Girls	8%	5%	5%	4%	4%	4%	2%	2%	2%	2%	1%	0%	0%	39%
Total	18%	12%	12%	11%	10%	9%	5%	5%	5%	5%	4%	1%	1%	100%

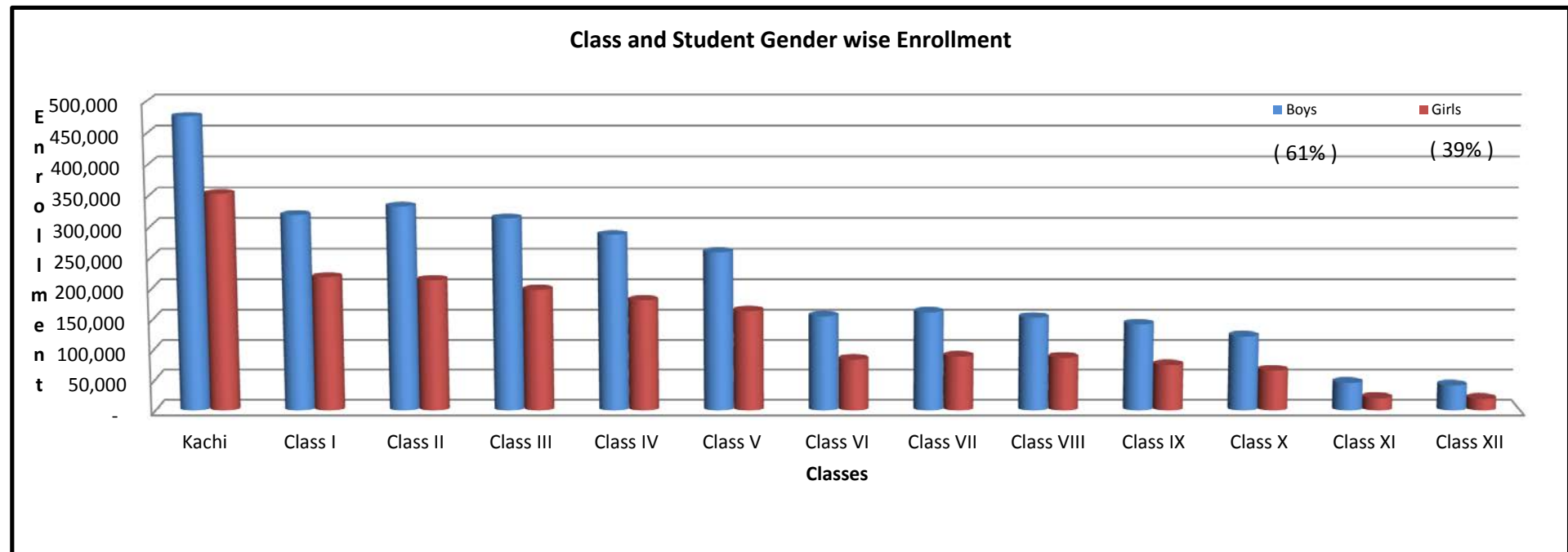

Class and Medium wise Enrollment														
	Pre-Primary	Primary					Middle			Secondary		Higher Sec		
School Medium	Kachi	Class I	Class II	Class III	Class IV	Class V	Class VI	Class VII	Class VIII	Class IX	Class X	Class XI	Class XII	Total
Numbers (#)														
Urdu	53,772	62,188	63,350	58,329	52,308	45,757	28,509	32,035	31,447	29,432	27,482	2,203	1,467	488,279
Sindhi	722,647	431,390	437,392	411,099	376,471	340,548	139,091	141,043	134,362	103,366	87,625	30,104	28,011	3,383,149
English	6,292	4,943	4,996	4,566	4,205	3,867	4,078	4,660	3,927	3,946	3,590	763	763	50,596
Mixed	46,693	38,221	40,593	37,299	34,986	32,616	67,732	73,259	70,357	80,332	69,517	33,156	30,260	655,021
Total	829,404	536,742	546,331	511,293	467,970	422,788	239,410	250,997	240,093	217,076	188,214	66,226	60,501	4,577,045
Percentage (%)														
Urdu	1%	1%	1%	1%	1%	1%	1%	1%	1%	1%	1%	0%	0%	11%
Sindhi	16%	9%	10%	9%	8%	7%	3%	3%	3%	2%	2%	1%	1%	74%
English	0%	0%	0%	0%	0%	0%	0%	0%	0%	0%	0%	0%	0%	1%
Mixed	1%	1%	1%	1%	1%	1%	1%	2%	2%	2%	2%	1%	1%	14%
Total	18%	12%	12%	11%	10%	9%	5%	5%	5%	5%	4%	1%	1%	100%

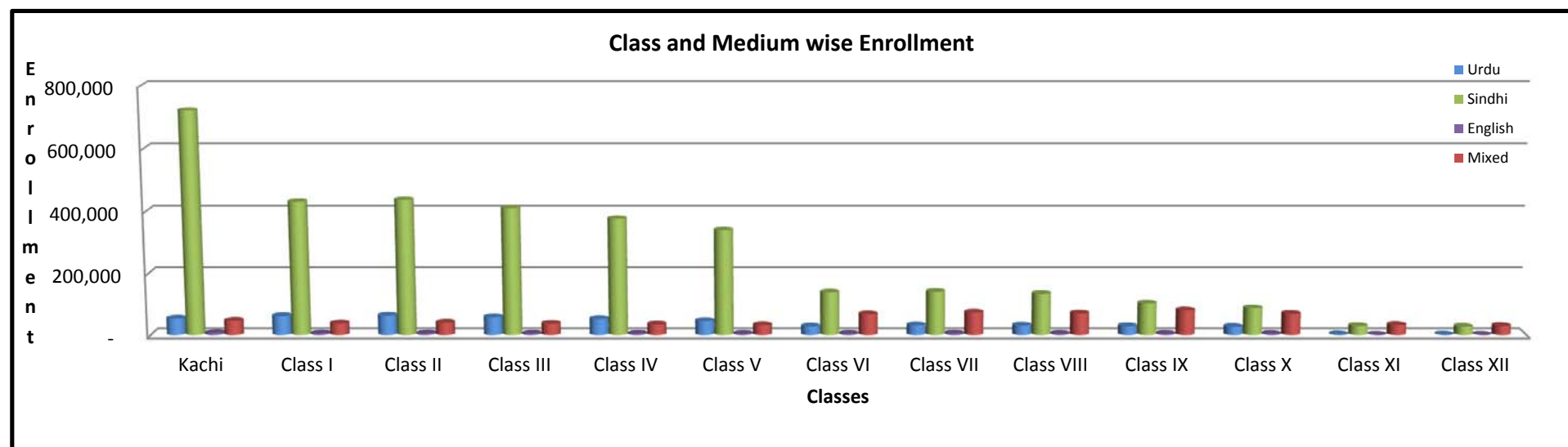

Class and Student Gender wise Repeaters														
Student Gender	Pre-Primary	Primary					Middle			Secondary		Higher Sec		Total
	Kachi	Class I	Class II	Class III	Class IV	Class V	Class VI	Class VII	Class VIII	Class IX	Class X	Class XI	Class XII	
Numbers (#)														
Boys	-	-	-	-	2,579	2,206	1,272	1,405	1,392	-	-	-	-	8,854
Girls	-	-	-	-	1,772	1,694	602	546	547	-	-	-	-	5,161
Total	-	-	-	-	4,351	3,900	1,874	1,951	1,939	-	-	-	-	14,015
Percentage (%)														
Boys	0%	0%	0%	0%	18%	16%	9%	10%	10%	0%	0%	0%	0%	63%
Girls	0%	0%	0%	0%	13%	12%	4%	4%	4%	0%	0%	0%	0%	37%
Total	0%	0%	0%	0%	31%	28%	13%	14%	14%	0%	0%	0%	0%	100%

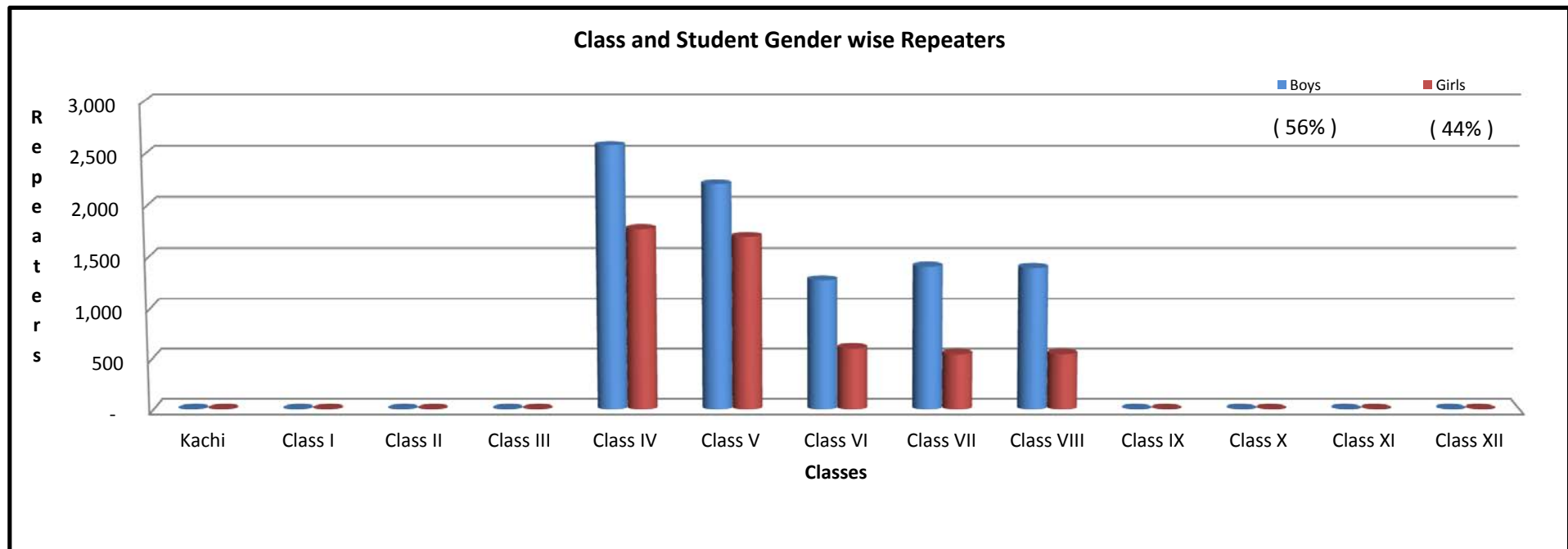

Note : According to Govt of Sindh Policy Class 1 to 3 All Students Should be promoted.

Source : ASC 2020-21

Level and Gender wise Teaching Staff						
School Level	Numbers (#)			Percentage (%)		
	Male	Female	Total	Male	Female	Total
Primary	50,183	18,514	68,697	42%	16%	58%
Middle/Elem	7,386	4,341	11,727	6%	4%	10%
Secondary	17,482	12,591	30,073	15%	11%	25%
Higher Sec.	5,625	2,965	8,590	5%	2%	7%
Total	80,676	38,411	119,087	68%	32%	100%

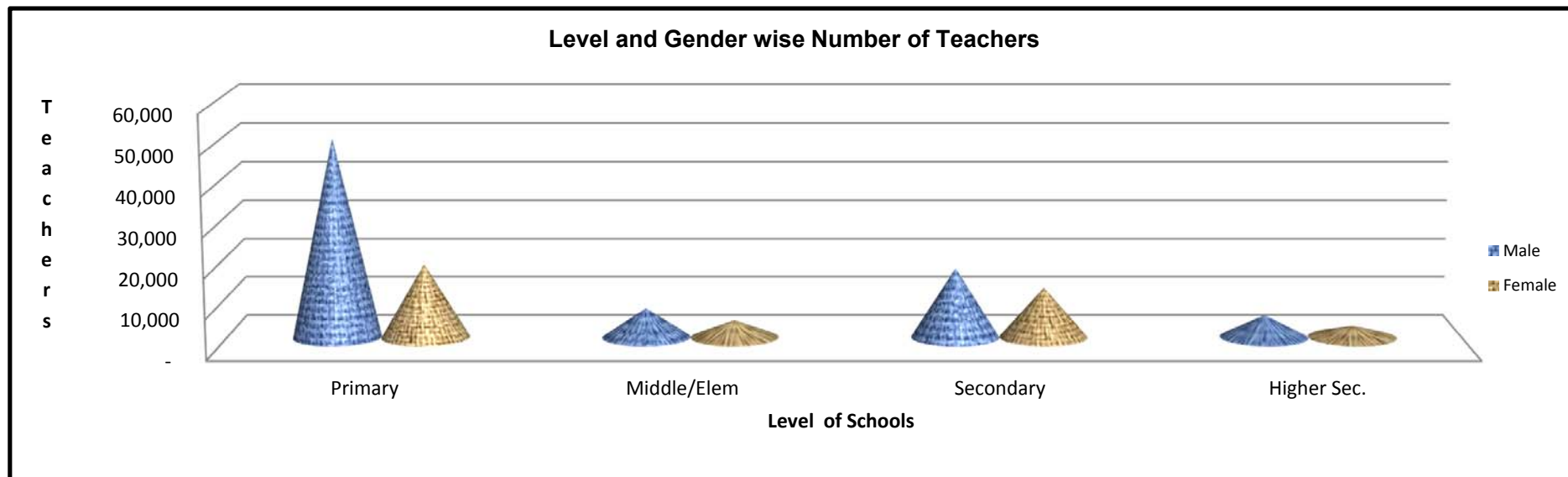

Gender and Designation wise Teachers												
Gender	PST	JST	HST	SS	PTI	WIT	HMs	DT	SLT	Others	Non-Govt	Total
Numbers (#)												
Male	51,940	7,019	10,288	340	1,053	499	2,427	1,065	2,146	1,746	2,153	80,676
Female	22,763	4,954	5,755	171	344	23	837	423	1,100	1,079	962	38,411
Total	74,703	11,973	16,043	511	1,397	522	3,264	1,488	3,246	2,825	3,115	119,087
Percentage (%)												
Male	44%	6%	9%	0%	1%	0%	2%	1%	2%	1%	2%	68%
Female	19%	4%	5%	0%	0%	0%	1%	0%	1%	1%	1%	32%
Total	63%	10%	13%	0%	1%	0%	3%	1%	3%	2%	3%	100%

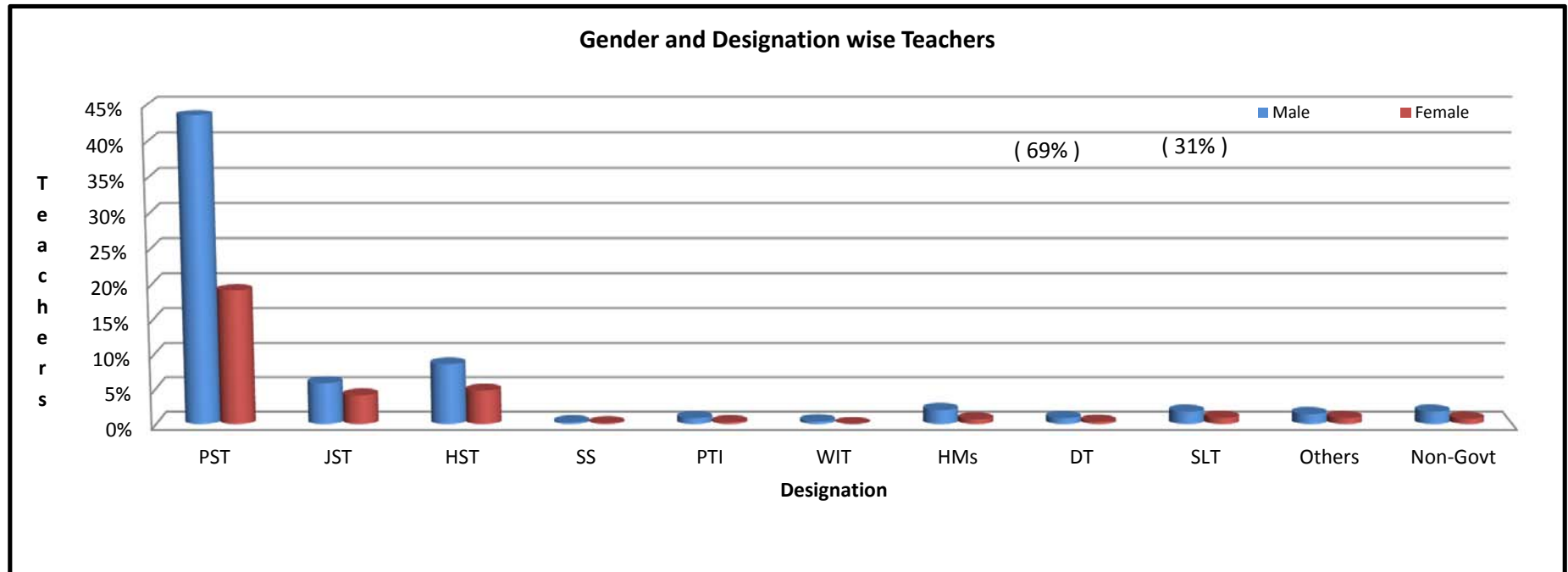

Gender and Professional Training wise Teachers									
Gender	P.T.C	C.T	B.Ed	M.Ed	ECE	ADE	Other	Untrained	Total
Numbers (#)									
Male	18,088	2,503	27,535	21,198	388	400	4,094	6,470	80,676
Female	7,577	1,817	13,812	11,379	288	267	1,190	2,081	38,411
Total	25,665	4,320	41,347	32,577	676	667	5,284	8,551	119,087
Percentage (%)									
Male	15%	2%	23%	18%	0%	0%	3%	5%	68%
Female	6%	2%	12%	10%	0%	0%	1%	2%	32%
Total	22%	4%	35%	27%	1%	1%	4%	7%	100%

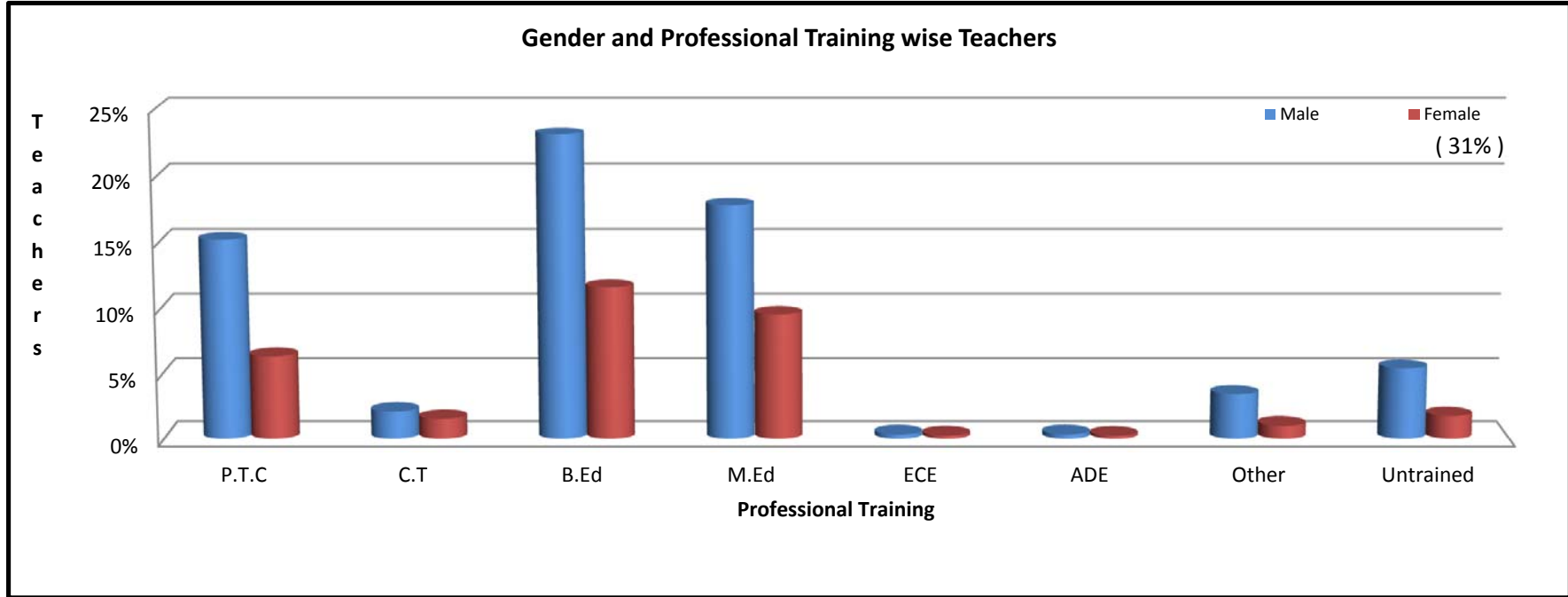

Gender and Academic Qualification wise Teachers							
Gender	Doctorate	Post Graduate	Graduate	Under Graduate	Matric	Under Matric	Total
Numbers (#)							
Male	351	33,263	34,513	9,683	2,604	262	80,676
Female	178	17,037	15,441	4,231	1,433	91	38,411
Total	529	50,300	49,954	13,914	4,037	353	119,087
Percentage (%)							
Male	0%	28%	29%	8%	2%	0%	68%
Female	0%	14%	13%	4%	1%	0%	32%
Total	0%	42%	42%	12%	3%	0%	100%

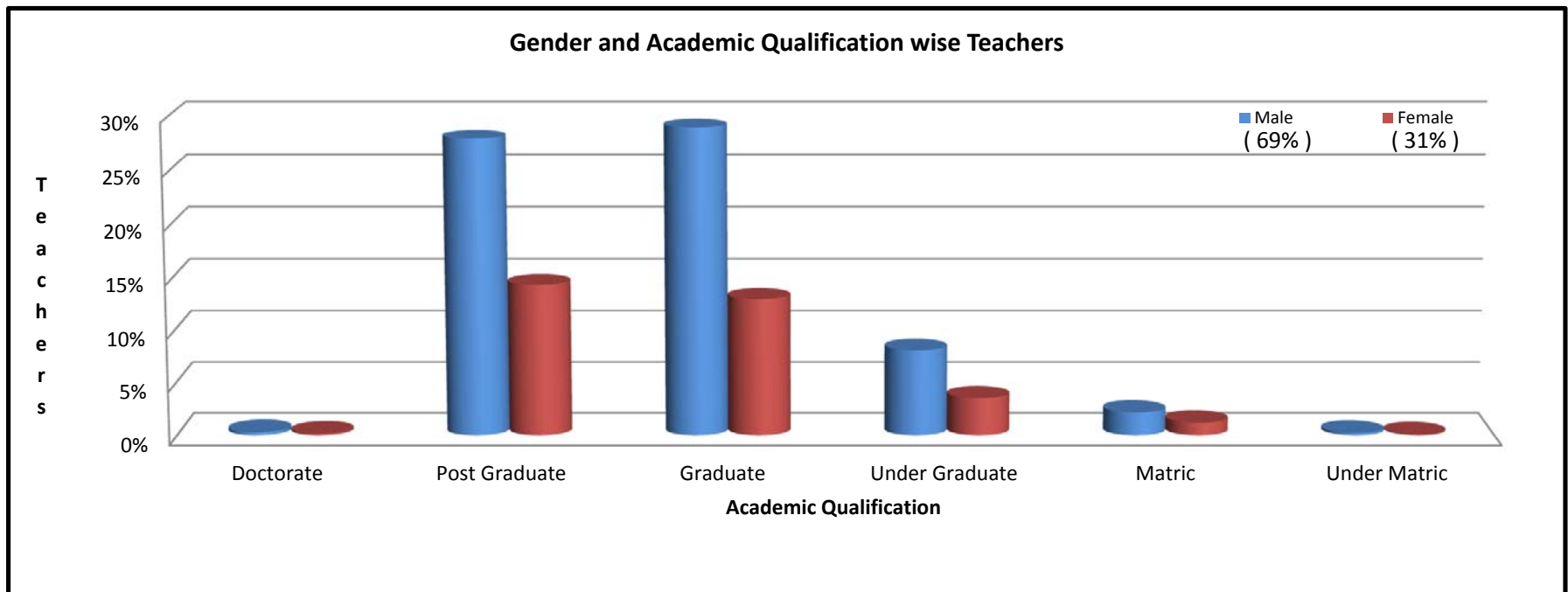

			Level and Gender wise Schools							
			Numbers (#)				Percentage (%)			
School Level	Schools	Availability	Boys	Girls	Mixed	Total	Boys	Girls	Mixed	Total
Primary	44,569	With	4,958	4,033	27,016	36,007	10%	8%	55%	73%
		Without	1,841	1,228	5,493	8,562	4%	2%	11%	17%
Middle/Elem	2,781	With	330	554	1,528	2,412	1%	1%	3%	5%
		Without	89	109	171	369	0%	0%	0%	1%
Secondary	1,778	With	342	414	986	1,742	1%	1%	2%	4%
		Without	11	14	11	36	0%	0%	0%	0%
Higher Sec.	318	With	63	68	176	307	0%	0%	0%	1%
		Without	-	-	11	11	0%	0%	0%	0%
Total	49,446	With	5,693	5,069	29,706	40,468	12%	10%	60%	82%
All Schools		Without	1,941	1,351	5,686	8,978	4%	3%	11%	18%
Only Closed Schools	14,363	With	2,749	1,493	4,491	8,733	6%	3%	9%	18%
		Without	1,638	898	3,094	5,630	3%	2%	6%	11%

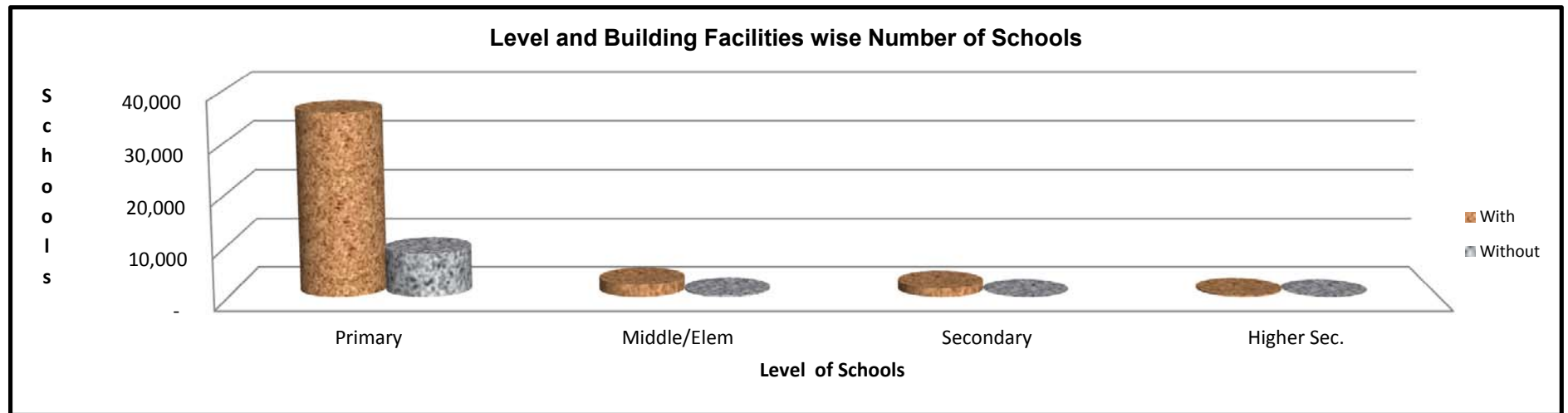

Schools Building by Ownership						
School Level	OWN Govt Building	Other Govt School Building (SHARED)	RENTED	OTHER Building	No Building / Shelterless	Total
Numbers (#)						
Primary	34,367	466	122	1,052	8,562	44,569
Middle / Elem.	2,225	134	17	36	369	2,781
Secondary	1,664	36	20	22	36	1,778
Higher Sec.	305	2	-	-	11	318
Total	38,561	638	159	1,110	8,978	49,446
Percentage (%)						
Primary	70%	1%	0%	2%	17%	90%
Middle / Elem.	4%	0%	0%	0%	1%	6%
Secondary	3%	0%	0%	0%	0%	4%
Higher Sec.	1%	0%	0%	0%	0%	1%
Total	78%	1%	0%	2%	18%	100%

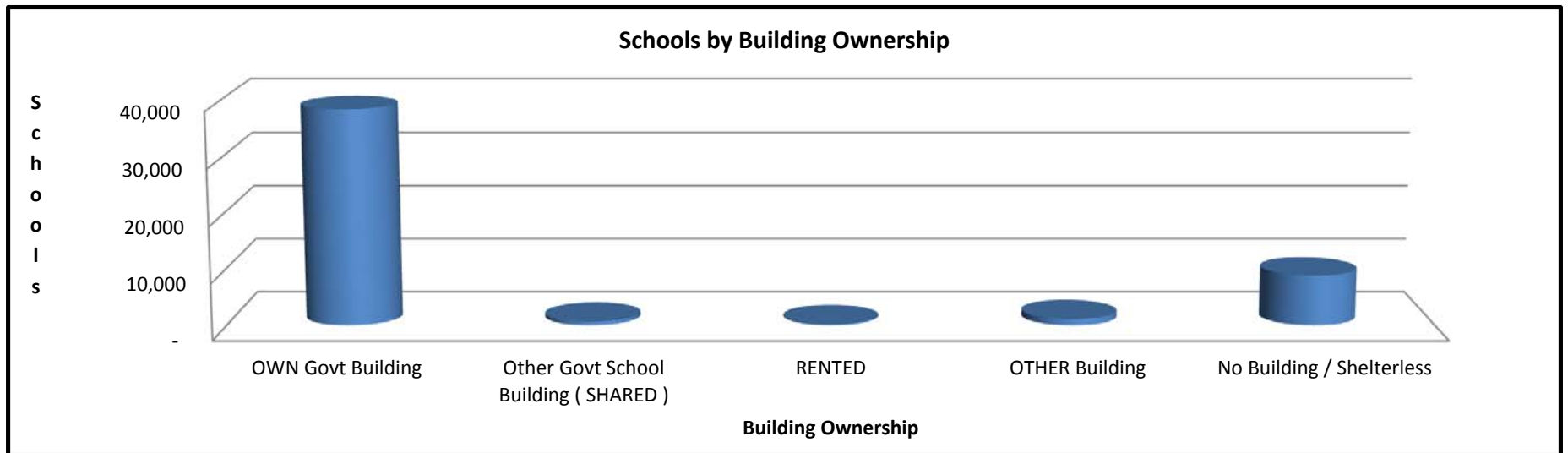

Note : Closed Schools Included

Source : ASC 2020-21

Schools Building by Condition						
School Level	Satisfactory (Govt)	Needs Repair (Govt)	Dangerous (Govt)	Rented and Other Ownerships	No Building / Shelterless	Total
Numbers (#)						
Primary	11,262	15,371	8,199	1,175	8,562	44,569
Middle / Elem.	1,002	997	360	53	369	2,781
Secondary	810	708	182	42	36	1,778
Higher Sec.	120	160	27	-	11	318
Total	13,194	17,236	8,768	1,270	8,978	49,446
Percentage (%)						
Primary	23%	31%	17%	2%	17%	90%
Middle / Elem.	2%	2%	1%	0%	1%	6%
Secondary	2%	1%	0%	0%	0%	4%
Higher Sec.	0%	0%	0%	0%	0%	1%
Total	27%	35%	18%	3%	18%	100%

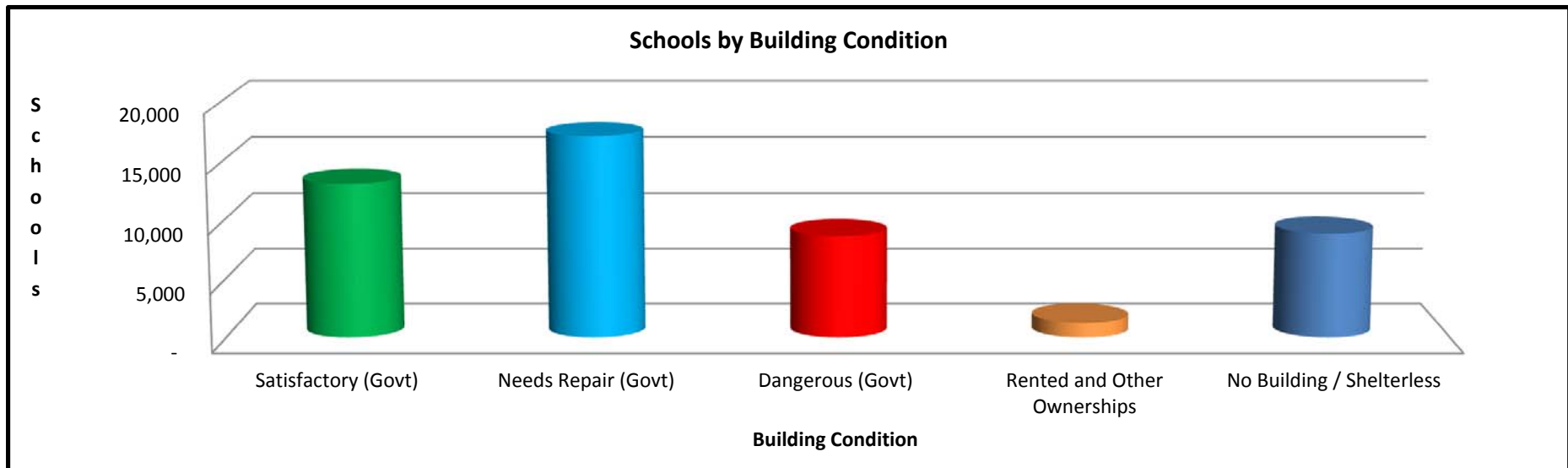

Note : Closed Schools Included

Source : ASC 2020-21

Number of Schools having Rooms												
School Level	Zero / Shelterless	One	Two	Three	Four	Five	Six	Seven	Eight	Nine	Ten and More	Total Schools
Numbers (#)												
Primary	8,562	10,202	17,888	2,418	1,448	989	1,013	545	434	220	850	44,569
Middle / Elem.	369	92	236	175	263	427	447	145	141	111	375	2,781
Secondary	36	1	10	4	18	59	101	74	95	76	1,304	1,778
Higher Sec.	11	-	-	1	-	1	2	4	4	2	293	318
Total	8,978	10,295	18,134	2,598	1,729	1,476	1,563	768	674	409	2,822	49,446
Percentage (%)												
Primary	17%	21%	36%	5%	3%	2%	2%	1%	1%	0%	2%	90%
Middle / Elem.	1%	0%	0%	0%	1%	1%	1%	0%	0%	0%	1%	6%
Secondary	0%	0%	0%	0%	0%	0%	0%	0%	0%	0%	3%	4%
Higher Sec.	0%	0%	0%	0%	0%	0%	0%	0%	0%	0%	1%	1%
Total	18%	21%	37%	5%	3%	3%	3%	2%	1%	1%	6%	100%

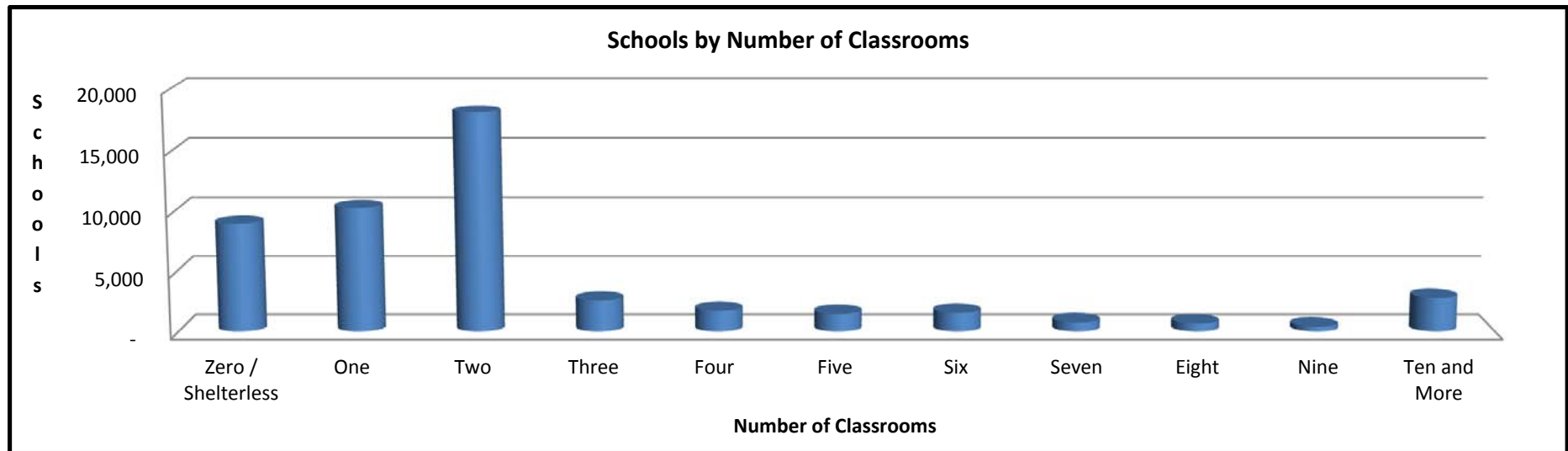

Schools Building by Ownership						
District Name	OWN Govt Building	Other Govt School Building (SHARED)	RENTED	OTHER Building	No Building / Shelterless	Total
Badin	2,234	33	5	129	731	3,132
Dadu	1,691	14	5	13	355	2,078
Hyderabad	845	25	7	17	14	908
Thatta	1,358	20		39	195	1,612
Jamshoro	727	2	3	15	109	856
Matari	845	5	1	51	76	978
Tando Allah Yar	698	7	4	18	111	838
Tando Muhammad Khan	899	13	1	63	205	1,181
Sujawal	1,342	5		30	459	1,836
Central Karachi	423	82	27	24	61	617
East Karachi	219	18	22	3	24	286
South Karachi	255	26	8	21	44	354
West Karachi	190	23	1	11	31	256
Malir Karachi	574	19	11	30	114	748
Korangi Karachi	312	23	1	20	77	433
Keamari Karachi	242	49	3	21	32	347
Jacobabad	1,078	10	4	43	444	1,579
Larkana	1,166	7		4	109	1,286
Shikarpur	1,140	15	2	22	207	1,386
Kashmore	919	12	10	22	728	1,691
Kambar-Shahdadt	1,409	16	2	29	264	1,720
Khairpur Mirs	3,112	10	6	84	408	3,620
Sukkur	1,070	25	1	33	155	1,284
Ghotki	1,576	23		48	588	2,235
Mirpur Khas	1,804	26	5	40	449	2,324
Tharparkar	3,591	29	2	37	658	4,317
Umerkot	2,145	21	3	31	592	2,792
Sanghar	2,504	24	3	79	781	3,391
Naushero Feroze	1,910	34	22	101	532	2,599
Shaheed Benazirabad	2,283	22		32	425	2,762
Total	38,561	638	159	1,110	8,978	49,446

District Name	Number of Schools having Rooms											Total Schools
	Zero / Shelterless	One	Two	Three	Four	Five	Six	Seven	Eight	Nine	Ten and More	
Badin	731	924	1,075	110	67	47	62	12	11	10	83	3,132
Dadu	355	250	992	98	87	45	57	29	27	13	125	2,078
Hyderabad	14	69	326	96	62	47	53	34	25	25	157	908
Thatta	195	606	547	97	27	29	42	12	11	7	39	1,612
Jamshoro	109	61	416	68	50	32	32	7	11	7	63	856
Matari	76	133	464	86	53	39	20	18	16	8	65	978
Tando Allah Yar	111	84	388	75	58	27	23	17	10	4	41	838
Tando Muhammad Khan	205	287	468	51	52	30	33	7	7	4	37	1,181
Sujawal	459	715	493	58	22	18	23	7	9	5	27	1,836
Central Karachi	61	27	8	20	31	40	88	56	59	30	197	617
East Karachi	24	4	5	12	11	22	39	26	32	20	91	286
South Karachi	44	12	11	5	8	18	52	40	41	22	101	354
West Karachi	31	16	32	10	19	28	38	11	15	10	46	256
Malir Karachi	114	53	177	46	48	63	68	46	28	19	86	748
Keamari Karachi	32	14	28	15	23	32	67	29	32	8	67	347
Korangi Karachi	77	12	7	3	9	23	68	35	31	22	146	433
Jacobabad	444	316	498	67	38	71	46	37	10	6	46	1,579
Larkana	109	80	595	106	88	53	51	24	15	17	148	1,286
Shikarpur	207	133	612	96	54	70	54	30	21	9	100	1,386
Kashmore	728	210	493	44	39	57	40	8	13	4	55	1,691
Kambar-Shahdadkot	264	224	789	126	71	44	60	29	24	18	71	1,720
Khairpur Mirs	408	1,060	1,280	238	146	71	93	32	45	27	220	3,620
Sukkur	155	212	429	105	67	62	54	25	26	21	128	1,284
Ghotki	588	217	968	108	68	73	58	34	22	16	83	2,235
Mirpur Khas	449	509	890	127	72	68	51	18	24	18	98	2,324
Tharparkar	658	1,797	1,305	217	108	93	48	20	9	6	56	4,317
Umerkot	592	813	1,023	119	63	47	35	19	14	5	62	2,792
Sanghar	781	606	1,446	110	106	75	65	35	29	10	128	3,391
Naushero Feroze	532	368	1,084	156	95	74	93	40	28	18	111	2,599
Shaheed Benazirabad	425	483	1,285	129	87	78	50	31	29	20	145	2,762
Total	8,978	10,295	18,134	2,598	1,729	1,476	1,563	768	674	409	2,822	49,446

			Level and Gender wise Schools							
			Numbers (#)				Percentage (%)			
School Level	Schools	Availability	Boys	Girls	Mixed	Total	Boys	Girls	Mixed	Total
Primary	44,569	With	2,259	2,145	18,350	22,754	5%	4%	37%	46%
		Without	4,540	3,116	14,159	21,815	9%	6%	29%	44%
Middle/Elem	2,781	With	230	413	1,213	1,856	0%	1%	2%	4%
		Without	189	250	486	925	0%	1%	1%	2%
Secondary	1,778	With	309	391	901	1,601	1%	1%	2%	3%
		Without	44	37	96	177	0%	0%	0%	0%
Higher Sec.	318	With	59	64	169	292	0%	0%	0%	1%
		Without	4	4	18	26	0%	0%	0%	0%
Total	49,446	With	2,857	3,013	20,633	26,503	6%	6%	42%	54%
All Schools		Without	4,777	3,407	14,759	22,943	10%	7%	30%	46%
Only Closed Schools	14,363	With	718	487	1,962	1,536	1%	1%	4%	3%
		Without	3,669	1,904	5,623	10,908	7%	4%	11%	22%

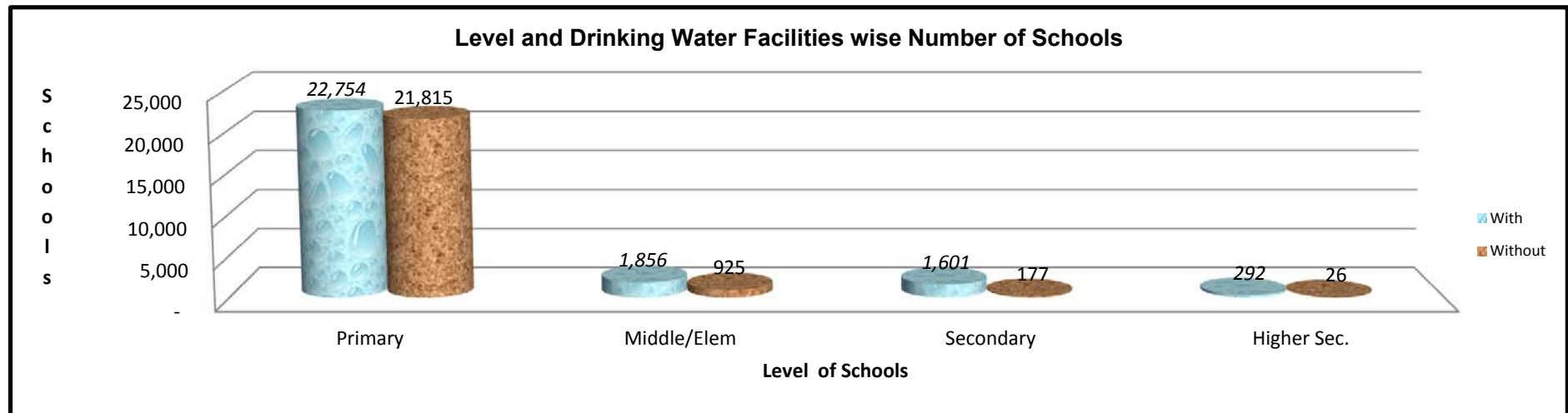

			Level and Gender wise Schools							
			Numbers (#)				Percentage (%)			
School Level	Schools	Availability	Boys	Girls	Mixed	Total	Boys	Girls	Mixed	Total
Primary	44,569	With	2,532	2,679	18,519	23,730	5%	5%	37%	48%
		Without	4,267	2,582	13,990	20,839	9%	5%	28%	42%
Middle/Elem	2,781	With	264	457	1,312	2,033	1%	1%	3%	4%
		Without	155	206	387	748	0%	0%	1%	2%
Secondary	1,778	With	320	401	924	1,645	1%	1%	2%	3%
		Without	33	27	73	133	0%	0%	0%	0%
Higher Sec.	318	With	60	64	168	292	0%	0%	0%	1%
		Without	3	4	19	26	0%	0%	0%	0%
Total	49,446	With	3,176	3,601	20,923	27,700	0	7%	42%	56%
All Schools		Without	4,458	2,819	14,469	21,746	0	6%	29%	44%
Only Closed Schools	14,363	With	899	694	1,982	3,575	2%	1%	4%	7%
		Without	3,488	1,697	5,603	10,788	7%	3%	11%	22%

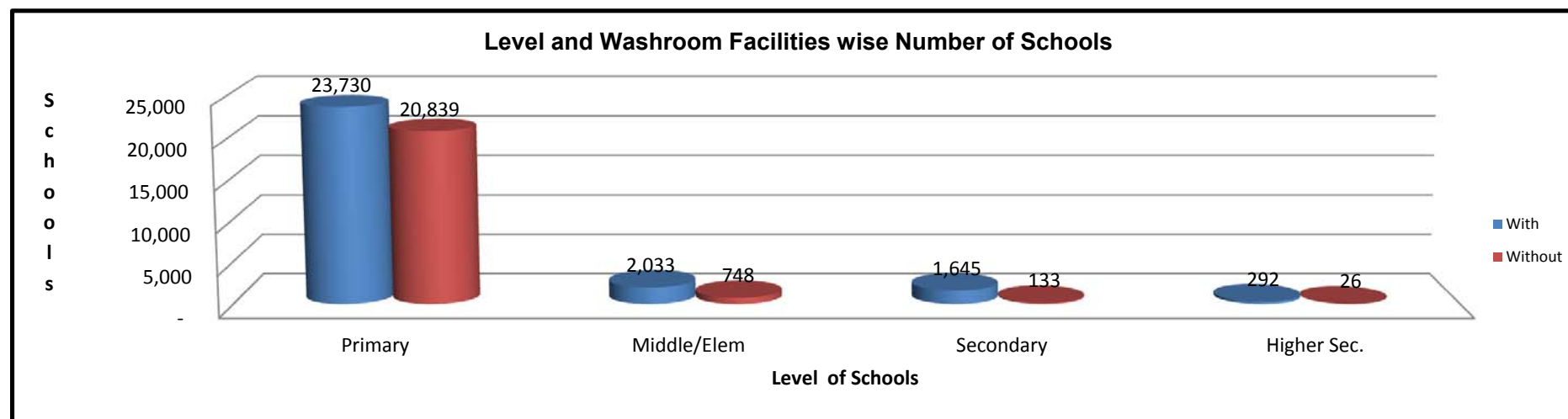

		Level and Gender wise Schools								
		Numbers (#)					Percentage (%)			
School Level	Schools	Availability	Boys	Girls	Mixed	Total	Boys	Girls	Mixed	Total
Primary	44,569	With	1,528	1,628	11,313	14,469	3%	3%	23%	29%
		Without	5,271	3,633	21,196	30,100	11%	7%	43%	61%
Middle/Elem	2,781	With	218	357	933	1,508	0%	1%	2%	3%
		Without	201	306	766	1,273	0%	1%	2%	3%
Secondary	1,778	With	316	399	844	1,559	1%	1%	2%	3%
		Without	37	29	153	219	0%	0%	0%	0%
Higher Sec.	318	With	61	67	169	297	0%	0%	0%	1%
		Without	2	1	18	21	0%	0%	0%	0%
Total	49,446	With	2,123	2,451	13,259	17,833	4%	5%	27%	36%
All Schools		Without	5,511	3,969	22,133	31,613	11%	8%	45%	64%
Only Closed Schools	14,363	With	401	341	929	1,671	1%	1%	2%	3%
		Without	4,069	2,211	6,412	12,692	8%	4%	13%	26%

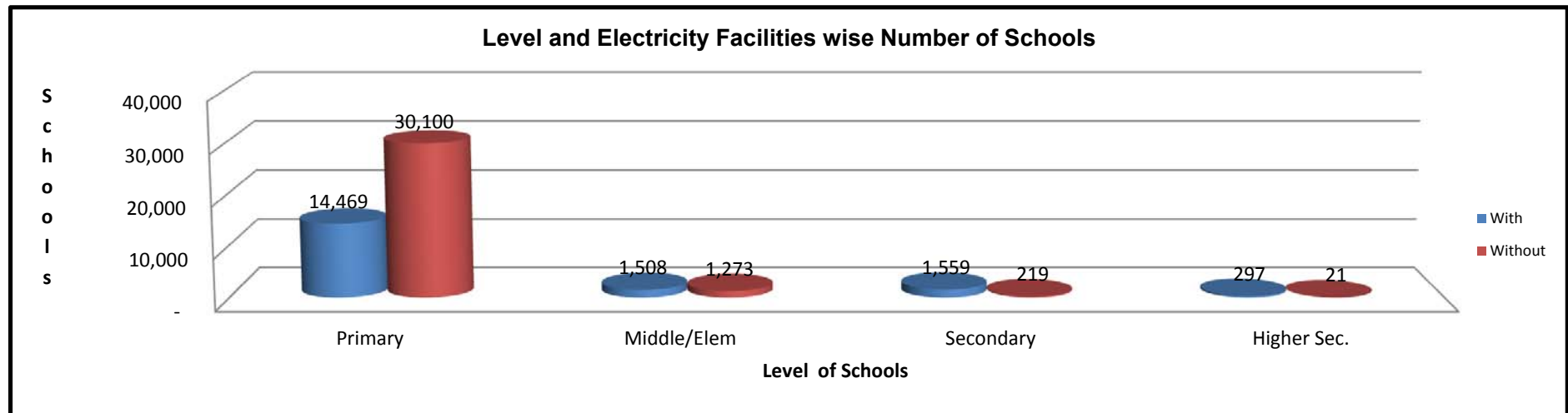

			Level and Gender wise Schools							
			Numbers (#)				Percentage (%)			
School Level	Schools	Availability	Boys	Girls	Mixed	Total	Boys	Girls	Mixed	Total
Primary	44,569	With	2,693	2,940	17,213	22,846	5%	6%	35%	46%
		Without	4,106	2,321	15,296	21,723	8%	5%	31%	44%
Middle/Elem	2,781	With	273	490	1,284	2,047	1%	1%	3%	4%
		Without	146	173	415	734	0%	0%	1%	1%
Secondary	1,778	With	328	405	901	1,634	1%	1%	2%	3%
		Without	25	23	96	144	0%	0%	0%	0%
Higher Sec.	318	With	60	66	163	289	0%	0%	0%	1%
		Without	3	2	24	29	0%	0%	0%	0%
Total	49,446	With	3,354	3,901	19,561	26,816	7%	8%	40%	54%
All Schools		Without	4,280	2,519	15,831	22,630	9%	5%	32%	46%
Only Closed Schools	14,363	With	1,083	869	2,048	4,000	2%	2%	4%	8%
		Without	3,387	1,683	5,293	10,363	7%	3%	11%	21%

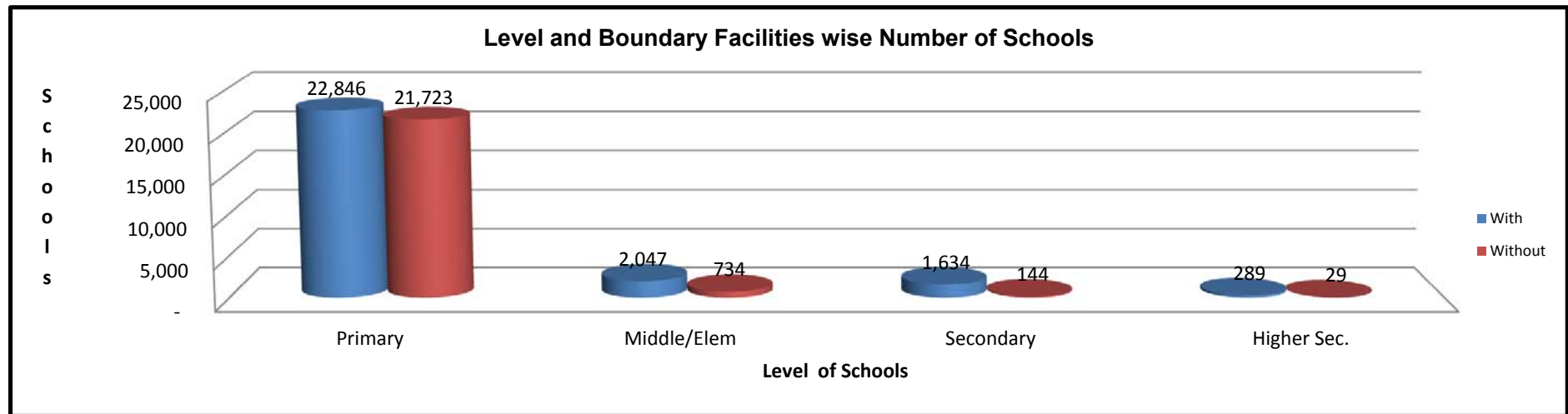

		Level and Gender wise Schools												
		Numbers (#)							Percentage (%)					
School Level	Schools	Availability	Science Lab	Biology Lab	Chemistry Lab	Physics Lab	Home Eco. Lab	Computer Lab	Science Lab	Biology Lab	Chemistry Lab	Physics Lab	Home Eco. Lab	Computer Lab
Primary	44,569	With	97	80	81	83	67	154	0%	0%	0%	0%	0%	0%
		Without	44,472	44,489	44,488	44,486	44,502	44,415	90%	90%	90%	90%	90%	90%
Middle/Elem	2,781	With	87	38	44	39	23	105	0%	0%	0%	0%	0%	0%
		Without	2,694	2,743	2,737	2,742	2,758	2,676	5%	6%	6%	6%	6%	5%
Secondary	1,778	With	836	531	560	145	109	437	2%	1%	1%	0%	1%	1%
		Without	942	1,247	1,218	173	1,669	1,341	2%	3%	2%	0%	2%	3%
Higher Sec.	318	With	195	146	149	550	44	168	0%	0%	0%	1%	0%	0%
		Without	123	172	169	1,228	274	150	0%	0%	0%	2%	0%	0%
Total	49,446	With	1,215	795	834	817	243	864	2%	2%	2%	2%	2%	2%
All Schools		Without	48,231	48,651	48,612	48,629	49,203	48,582	98%	98%	98%	98%	98%	98%
Only Closed Schools	14,363	With	78	28	30	30	23	31	0%	0%	0%	0%	0%	0%
		Without	14,285	14,335	14,333	14,333	14,340	14,332	29%	29%	29%	29%	29%	29%

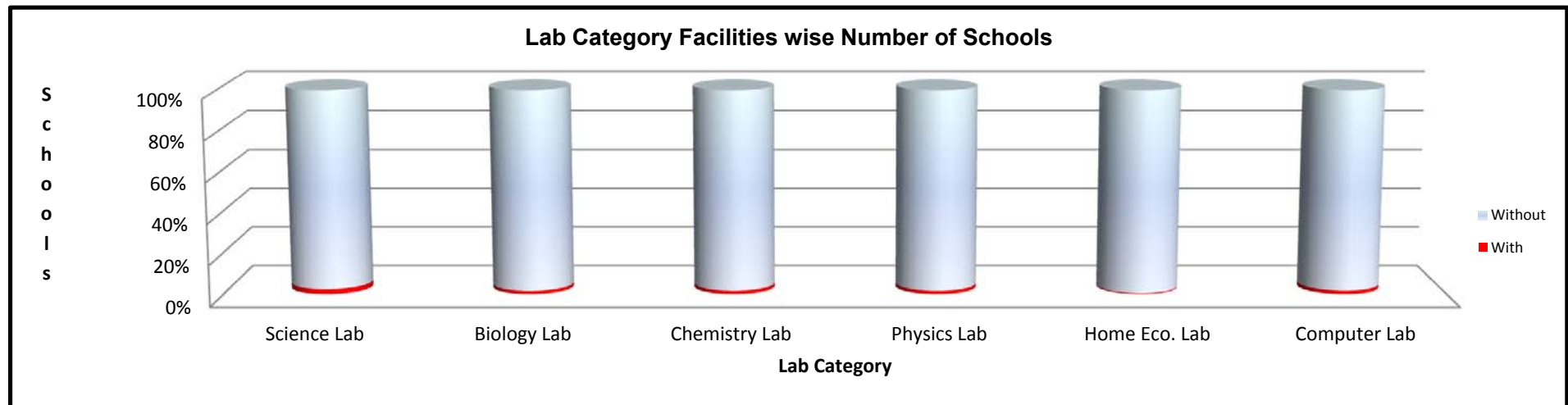

			Level and Gender wise Schools							
			Numbers (#)				Percentage (%)			
School Level	Schools	Availability	Boys	Girls	Mixed	Total	Boys	Girls	Mixed	Total
Primary	44,569	With	487	586	3,851	4,924	1%	1%	8%	10%
		Without	6,312	4,675	28,658	39,645	13%	9%	58%	80%
Middle/Elem	2,781	With	111	175	409	695	0%	0%	1%	1%
		Without	308	488	1,290	2,086	1%	1%	3%	4%
Secondary	1,778	With	174	244	480	898	0%	0%	1%	2%
		Without	179	184	517	880	0%	0%	1%	2%
Higher Sec.	318	With	43	47	93	183	0%	0%	0%	0%
		Without	20	21	94	135	0%	0%	0%	0%
Total	49,446	With	815	1,052	4,833	6,700	2%	2%	10%	14%
All Schools		Without	6,819	5,368	30,559	42,746	14%	11%	62%	86%
Only Closed Schools	14,363	With	94	72	236	402	0%	0%	0%	1%
		Without	4,376	2,480	7,105	13,961	9%	5%	14%	28%

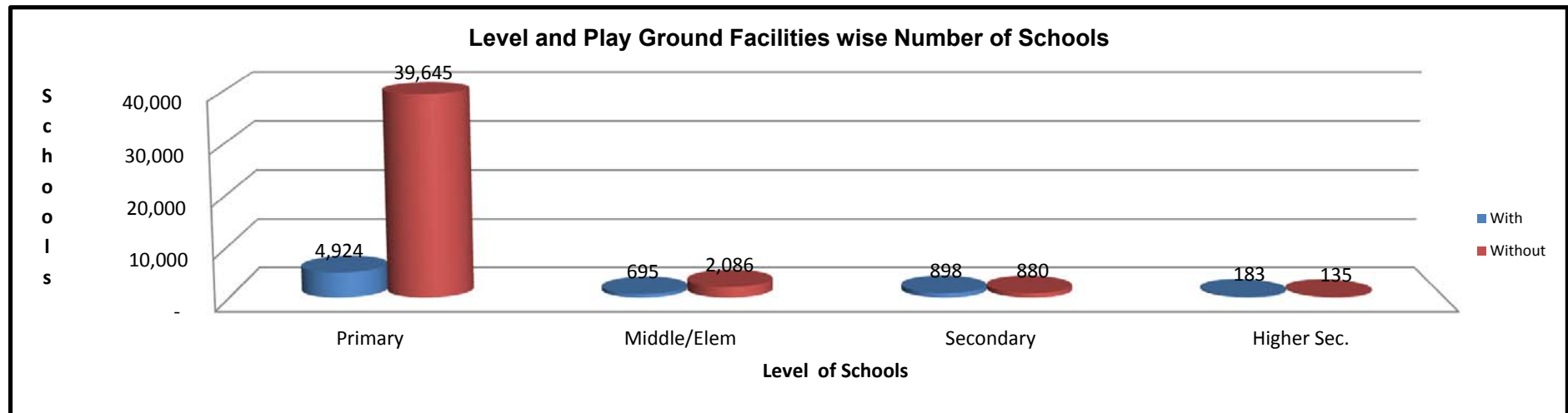

			Level and Gender wise Schools							
			Numbers (#)				Percentage (%)			
School Level	Schools	Availability	Boys	Girls	Mixed	Total	Boys	Girls	Mixed	Total
Primary	44,569	With	24	41	206	271	0%	0%	0%	1%
		Without	6,775	5,220	32,303	44,298	14%	11%	65%	90%
Middle/Elem	2,781	With	8	15	48	71	0%	0%	0%	0%
		Without	411	648	1,651	2,710	1%	1%	3%	5%
Secondary	1,778	With	96	94	259	449	0%	0%	1%	1%
		Without	257	334	738	1,329	1%	1%	1%	3%
Higher Sec.	318	With	39	32	73	144	0%	0%	0%	0%
		Without	24	36	114	174	0%	0%	0%	0%
Total	49,446	With	167	182	586	935	0%	0%	1%	2%
All Schools		Without	7,467	6,238	34,806	48,511	15%	13%	70%	98%
Only Closed Schools	14,363	With	4	8	22	34	0%	0%	0%	0%
		Without	4,466	2,544	7,319	14,329	9%	5%	15%	29%

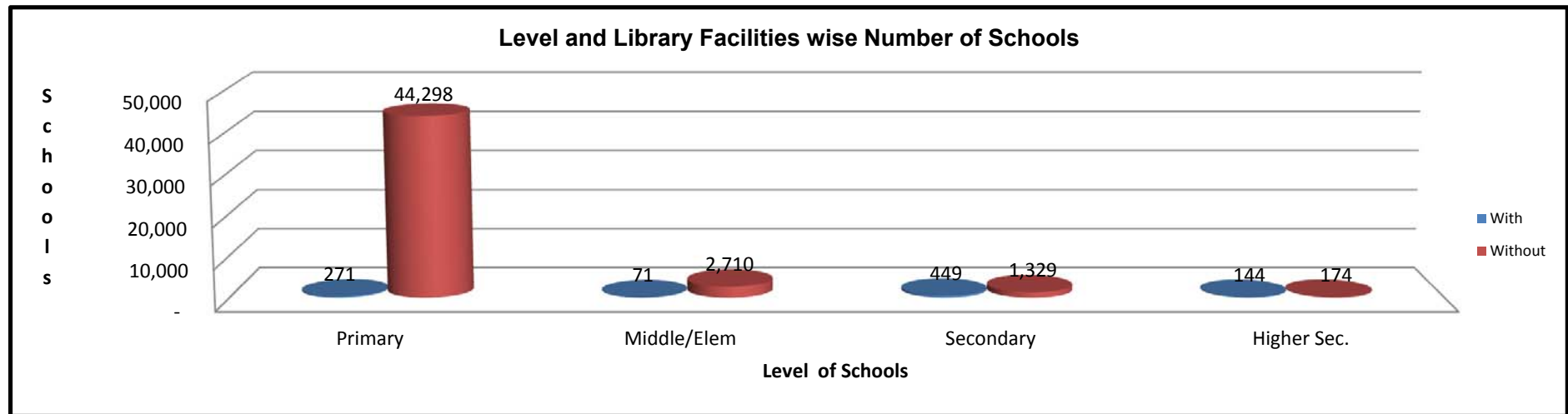

School Level	Black/ White/ Smart/ Soft Boards	Student Chairs	Student Desks/Benches	Teachers Tables	Teachers Chairs	Fans	Almirahs	Computers
Numbers (#)								
Primary	88,120	102,999	524,176	59,445	115,530	105,039	27,822	955
Middle / Elem.	12,777	29,174	82,502	8,805	19,597	21,999	4,439	835
Secondary	22,729	86,459	201,095	18,901	46,554	58,073	15,213	5,746
Higher Secondary	6,198	35,696	58,762	5,558	14,874	17,485	5,099	3,238
Total	129,824	254,328	866,535	92,709	196,555	202,596	52,573	10,774
Percentage (%)								
Primary	68%	40%	60%	64%	59%	52%	53%	9%
Middle / Elem.	10%	11%	10%	9%	10%	11%	8%	8%
Secondary	18%	34%	23%	20%	24%	29%	29%	53%
Higher Secondary	5%	14%	7%	6%	8%	9%	10%	30%
Grand Total	100%	100%	100%	100%	100%	100%	100%	100%

District Names	Black Boards	Student Chairs	Student Desks/Benches	Teachers Tables	Teachers Chairs	Fans	Almirahs	Computers
Badin	5,883	11,010	40,956	4,667	9,215	7,276	2,907	788
Dadu	4,759	7,923	38,295	3,983	9,213	9,414	1,383	422
Hyderabad	5,469	13,067	40,006	4,719	9,688	11,269	2,726	548
Jamshoro	2,538	5,375	16,611	1,985	3,681	4,758	1,153	241
Matari	2,948	5,531	20,843	2,287	5,042	5,928	1,283	190
Sujawal	1,714	1,515	12,004	1,386	2,382	854	637	161
Tando Allah Yar	2,470	2,613	18,941	1,816	3,203	4,190	996	171
Tando Muhammad Khan	2,170	4,094	12,001	1,490	2,821	2,109	827	184
Thatta	2,380	3,154	15,979	1,820	2,841	1,372	1,200	234
Central Karachi	4,442	6,592	39,912	3,143	6,705	8,326	3,014	412
East Karachi	2,292	4,047	20,681	1,687	3,513	4,569	1,366	402
Korangi Karachi	3,202	4,440	32,652	1,916	4,550	5,572	1,624	309
Malir Karachi	2,978	5,145	23,305	2,135	4,146	4,087	1,537	192
South Karachi	3,033	10,443	27,611	2,165	4,787	6,043	1,642	595
Keamari Karachi	2,015	3,228	18,417	1,121	2,498	2,679	807	165
West Karachi	1,394	1,211	13,489	571	1,532	1,501	485	20
Jacobabad	2,573	3,727	18,448	1,947	4,546	3,239	565	146
Kambar-Shahdadkot	4,219	4,690	25,784	2,754	6,799	6,918	989	255
Kashmore	2,489	6,711	16,735	1,732	4,097	2,964	586	220
Larkana	5,082	6,834	30,957	4,124	9,527	10,877	1,464	287
Shikarpur	3,700	8,505	25,084	2,437	5,460	6,597	1,438	414
Ghotki	8,650	5,437	33,876	3,666	8,286	7,433	1,972	446
Khairpur Mirs	9,850	34,678	62,317	7,363	17,272	19,559	4,046	1,148
SUKKUR	6,058	23,849	29,864	4,273	7,714	11,292	2,350	856
Mirpur Khas	5,028	15,311	33,862	4,041	8,248	7,739	2,759	295
Tharparkar	6,186	14,257	26,751	4,018	7,940	4,067	2,520	248
Umerkot	4,142	6,659	24,147	2,971	6,108	4,782	1,652	320
Naushero Feroze	7,477	9,789	48,099	5,404	11,633	11,828	2,910	308
Sanghar	6,843	12,634	45,617	5,640	11,749	10,887	2,698	255
Shaheed Benazirabad	7,840	11,859	53,291	5,448	11,359	14,467	3,037	542
Grand Total	129,824	254,328	866,535	92,709	196,555	202,596	52,573	10,774

District	Schools	Schools having Basic Facilities				Schools having Advance Facilities			
		Electricity	Washroom	Drinking Water	Boundary Wall	Lab/Science Lab	Library	Play Ground	SMC
Badin	3,132	702	1,571	1,770	1,305	83	56	725	-
Dadu	2,078	804	1,210	1,132	1,243	56	25	183	-
Hyderabad	908	589	751	617	757	85	48	266	-
Thatta	1,612	137	657	439	583	21	16	142	-
Jamshoro	856	294	575	325	644	24	10	100	-
Mitiari	978	584	749	631	730	28	15	247	-
Tando Allah Yar	838	387	460	528	632	23	14	124	-
Tando Muhammad Khan	1,181	201	628	631	650	18	10	216	-
Sujawal	1,836	218	482	520	459	11	6	21	-
Central Karachi	617	503	491	457	543	144	65	363	-
East Karachi	286	255	243	231	255	65	36	143	-
Keamari Karachi	354	303	296	284	328	80	53	161	-
West Karachi	256	155	179	155	193	33	21	126	-
Malir Karachi	748	366	508	404	540	62	41	193	-
Korangi Karachi	433	313	334	282	339	107	38	250	-
Keamari Karachi	347	229	266	185	274	44	28	179	-
Jacobabad	1,579	664	697	674	708	15	4	56	-
Larkana	1,286	836	1,038	1,051	1,154	48	38	188	-
Shikarpur	1,386	569	820	775	841	39	39	236	-
Kashmore	1,691	344	514	1,017	590	24	4	101	-
Kambar-Shahdadkot	1,720	764	891	743	988	26	9	91	-
Khairpur Mirs	3,620	1,669	2,504	2,740	2,087	102	65	323	-
SUKKUR	1,284	558	867	879	815	78	60	276	-
Ghotki	2,235	549	1,348	1,565	1,177	51	38	271	-
Mirpur Khas	2,324	829	1,002	875	994	63	25	341	-
Tharparkar	4,317	639	2,050	1,013	1,687	40	29	299	-
Umerkot	2,792	751	1,529	1,002	1,147	31	20	226	-
Sanghar	3,391	928	1,656	1,634	1,795	66	45	245	-
Naushero Feroze	2,599	1,271	1,688	2,058	1,509	36	23	217	-
Shaheed Benazirabad	2,762	1,422	1,696	1,886	1,849	70	54	391	-
Grand Total	49,446	17,833	27,700	26,503	26,816	1,573	935	6,700	-
Without Facilities / No Info		31,613	21,746	22,943	22,630	47,873	48,511	42,746	49,446

Note : Closed Schools Included

SMC=School Management Committee

Source: ASC 2020-21

Sindh Education Management Information System (SEMIS)

District	Schools	Schools Without / No Info Basic Facilities				Schools Without/No Info Advance Facilities			
		Electricity	Washroom	Drinking Water	Boundary Wall	Lab/Science Lab	Library	Play Ground	SMC
Badin	3,132	2,430	1,561	1,362	1,827	3,049	3,076	2,407	-
Dadu	2,078	1,274	868	946	835	2,022	2,053	1,895	-
Hyderabad	908	319	157	291	151	823	860	642	-
Jamshoro	1,612	1,475	955	1,173	1,029	1,591	1,596	1,470	-
Mitiari	856	562	281	531	212	832	846	756	-
Sujawal	978	394	229	347	248	950	963	731	-
Tando Allah Yar	838	451	378	310	206	815	824	714	-
Tando Muhammad Khan	1,181	980	553	550	531	1,163	1,171	965	-
Thatta	1,836	1,618	1,354	1,316	1,377	1,825	1,830	1,815	-
Central Karachi	617	114	126	160	74	473	552	254	-
East Karachi	286	31	43	55	31	221	250	143	-
Keamari Karachi	354	51	58	70	26	274	301	193	-
West Karachi	256	101	77	101	63	223	235	130	-
Malir Karachi	748	382	240	344	208	686	707	555	-
Korangi Karachi	433	120	99	151	94	326	395	183	-
Keamari Karachi	347	118	81	162	73	303	319	168	-
Jacobabad	1,579	915	882	905	871	1,564	1,575	1,523	-
Kambar-Shahdadkot	1,286	450	248	235	132	1,238	1,248	1,098	-
Kashmore	1,386	817	566	611	545	1,347	1,347	1,150	-
Larkana	1,691	1,347	1,177	674	1,101	1,667	1,687	1,590	-
Shikarpur	1,720	956	829	977	732	1,694	1,711	1,629	-
Ghotki	3,620	1,951	1,116	880	1,533	3,518	3,555	3,297	-
Khairpur Mirs	1,284	726	417	405	469	1,206	1,224	1,008	-
SUKKUR	2,235	1,686	887	670	1,058	2,184	2,197	1,964	-
Mirpur Khas	2,324	1,495	1,322	1,449	1,330	2,261	2,299	1,983	-
Tharparkar	4,317	3,678	2,267	3,304	2,630	4,277	4,288	4,018	-
Umerkot	2,792	2,041	1,263	1,790	1,645	2,761	2,772	2,566	-
Naushero Feroze	3,391	2,463	1,735	1,757	1,596	3,325	3,346	3,146	-
Sanghar	2,599	1,328	911	541	1,090	2,563	2,576	2,382	-
Shaheed Benazirabad	2,762	1,340	1,066	876	913	2,692	2,708	2,371	-
Grand Total	49,446	31,613	21,746	22,943	22,630	47,873	48,511	42,746	-
With Facilities		17,833	27,700	26,503	26,816	1,573	935	6,700	49,446

Note : Closed Schools Included

SMC=School Management Committee

Source: ASC 2020-21

Sindh Education Management Information System (SEMIS)

District	Boys	Girls	Total
Badin	42	28	36
Dadu	37	31	34
Hyderabad	38	37	38
Thatta	32	25	29
Jamshoro	33	28	31
Mitiari	59	45	53
Tando Allah Yar	50	32	41
Tando M. Khan	54	34	45
Sujawal	43	27	36
Central Karachi	7	8	8
East Karachi	8	9	8
South Karachi	6	8	7
West Karachi	12	12	12
Malir Karachi	28	26	27
Korangi Karachi	8	8	8
Keamari Karachi	14	16	15
Jacobabad	55	41	48
Larkana	42	39	40
Shikarpur	44	34	39
Kashmore	59	35	48
Kambar-Shahdadkot	36	31	34
Khairpur Mirs	33	29	31
Sukkur	44	34	39
Ghotki	41	24	33
Mirpur Khas	49	27	39
Tharparkar	54	45	50
Umerkot	55	33	44
Sanghar	41	26	34
Naushero Feroze	57	47	52
Shaheed Benazirabad	57	43	50
All Sindh	34	26	30

(Boys+Girls) Gross Intake Rates by District

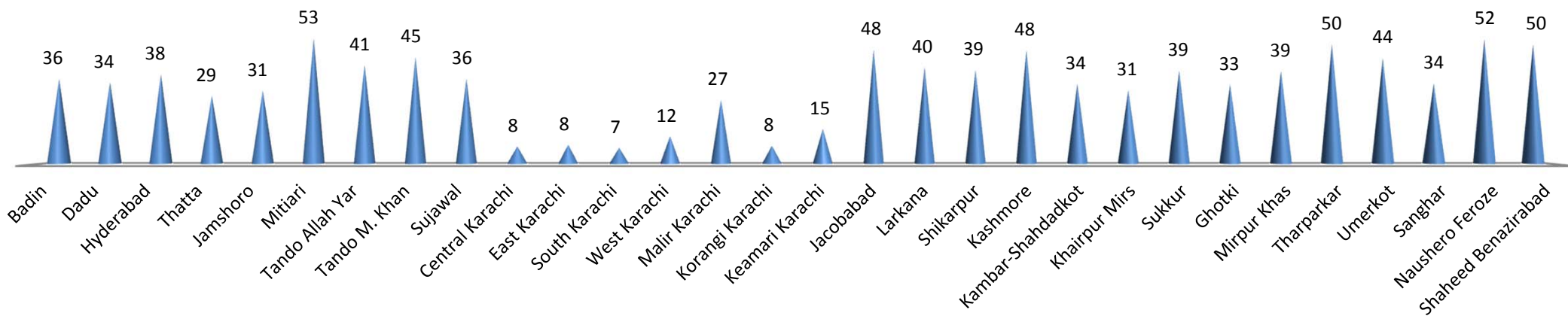

Gross Intake Rates

Definition : Gross Intake Rates to grade 1 is the total number of new entrants in the first grade of primary education, regardless of age, expressed as a percentage of the population of theoretical age to primary education.

District	Badin	Dadu	Hyderabad	Thatta	Jamshoro	Mitiari	Tando Allah Yar	Tando M. Khan	Sujawal	Central Karachi	East Karachi	South Karachi	West Karachi	Malir Karachi	Korangi Karachi	Keamari Karachi	Jacobabad	Larkana	Shikarpur	Kashmore	Kambar-Shahdadkot	Khairpur Mirs	Sukkur	Ghotki	Mirpur Khas	Tharparkar	Umerkot	Sanghar	Naushero Feroze	Shaheed Benazirabad	All Sindh
Boys	61	72	39	41	49	80	62	73	47	6	5	5	9	18	7	8	76	72	71	87	64	60	60	65	52	53	62	59	92	96	41
Girls	34	59	35	23	38	56	36	46	28	8	8	7	10	18	8	11	57	65	50	49	53	47	47	35	25	33	30	32	76	71	29
Total	48	66	37	33	44	69	50	61	38	7	7	6	9	18	7	10	68	69	62	71	59	54	54	51	39	44	47	47	85	85	36

(Boys+Girls) Primary Completion Rates by District

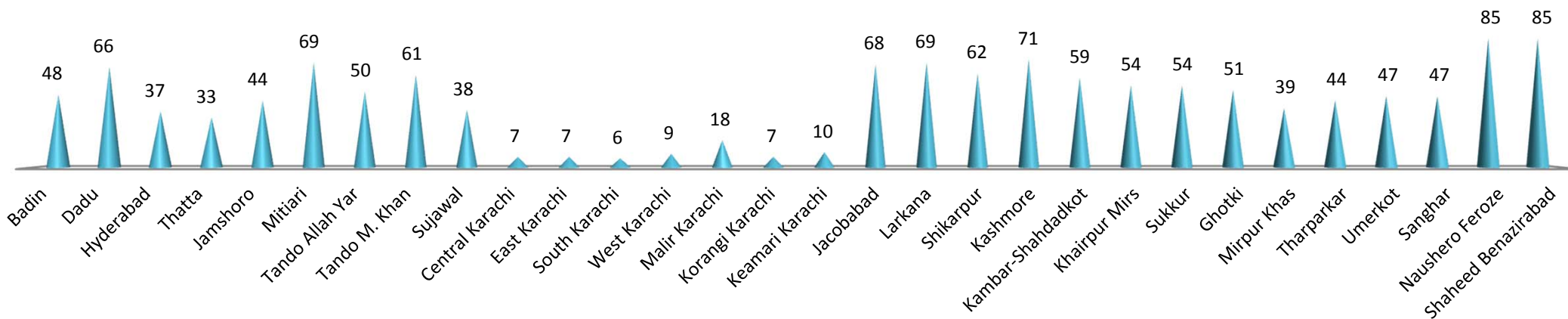

Completion Rates

Definition : Divide the number of students in the grade minus repeaters in the grade divided by the official school-age population for the grade.

District	Boys	Girls	Total
Badin	68	53	63
Dadu	60	43	53
Hyderabad	76	79	77
Thatta	51	35	45
Jamshoro	65	58	62
Mitiari	90	87	90
Tando Allah Yar	74	58	68
Tando M. Khan	56	54	55
Sujawal	56	25	45
Central Karachi	70	96	84
East Karachi	80	101	92
South Karachi	83	94	90
West Karachi	85	88	86
Malir Karachi	78	97	86
Korangi Karachi	91	104	98
Keamari Karachi	93	96	94
Jacobabad	51	54	52
Larkana	78	72	75
Shikarpur	71	70	71
Kashmore	39	15	29
Kambar-Shahdadkot	80	72	77
Khairpur Miirs	83	97	87
Sukkur	33	33	33
Ghotki	59	31	48
Mirpur Khas	72	67	70
Tharparkar	78	46	68
Umerkot	78	57	72
Sanghar	68	44	59
Naushero Feroze	62	66	63
Shaheed Benazirabad	64	50	59
All Sindh	65	58	63

(Boys+Girls) Primary to Middle Transition Rates by District

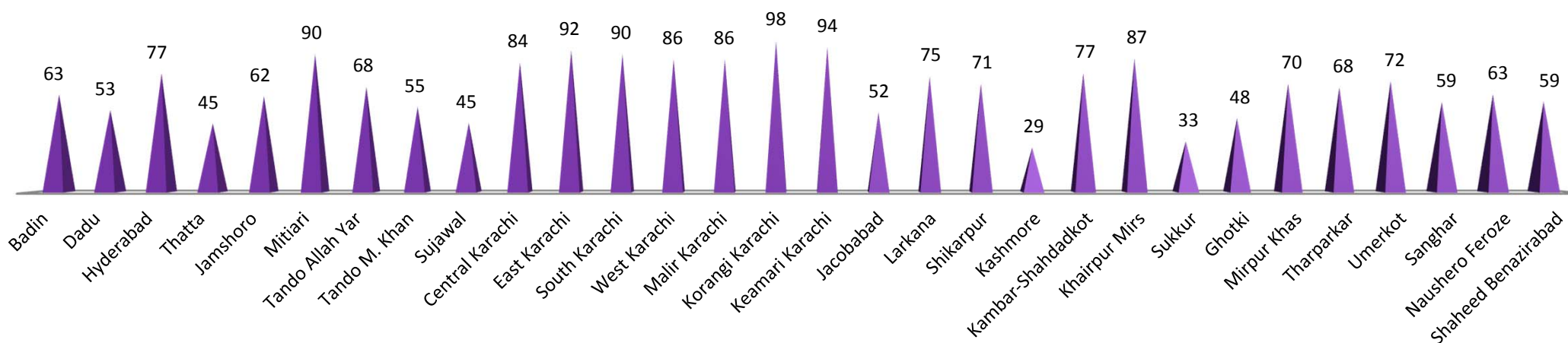

Transition Rates

Definition : The number of pupils (or students) admitted to the first grade of a higher level of education in a given year, expressed as a percentage of the number of pupils (or students) enrolled in the final grade of the lower level of education in the previous year.