

| Overall Result |          |            |
|----------------|----------|------------|
| CEFR           | Teachers | Percentage |
| C              | 10       | 1.9%       |
| B2             | 124      | 23.4%      |
| B1             | 217      | 40.9%      |
| A2             | 137      | 25.8%      |
| A1             | 41       | 7.7%       |
| A0             | 1        | 0.2%       |

Overall Result

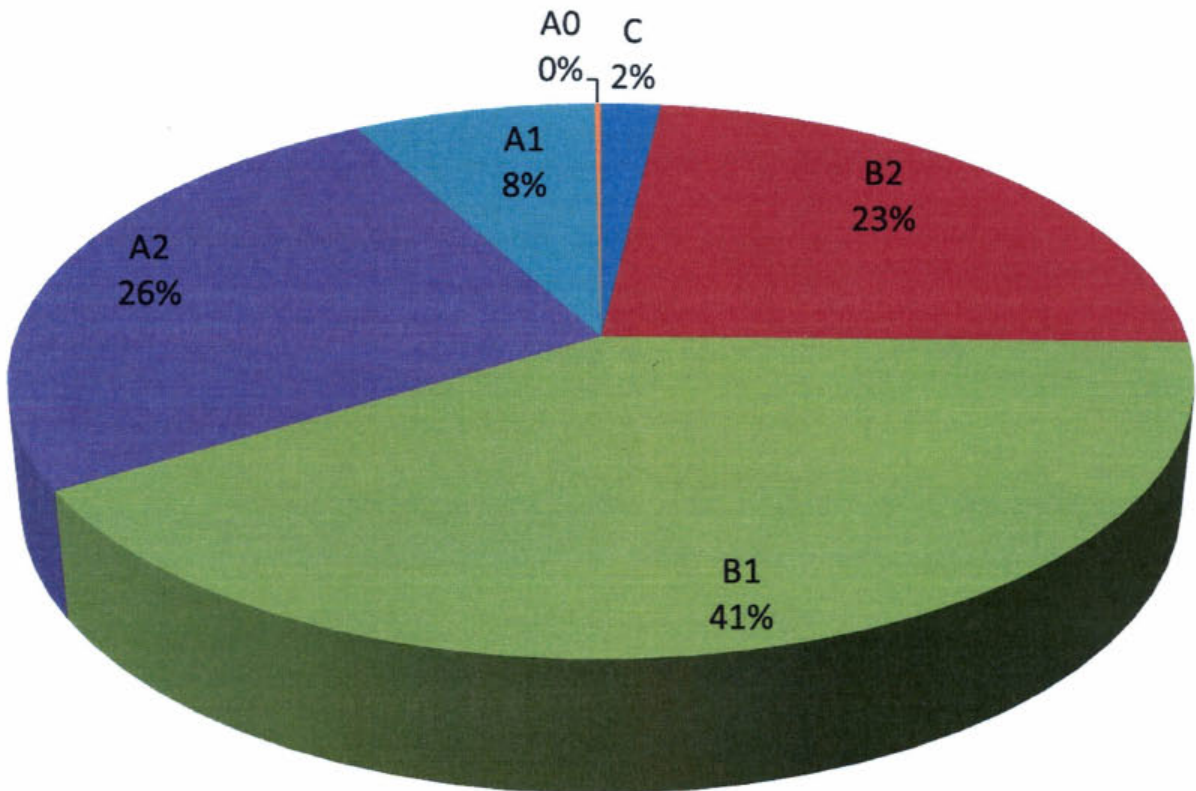

| Listening Result |            |              |
|------------------|------------|--------------|
| CEFR             | Teachers   | Percentage   |
| C                | 117        | 22.1%        |
| <b>B2</b>        | <b>209</b> | <b>39.4%</b> |
| B1               | 144        | 27.2%        |
| A2               | 51         | 9.6%         |
| A1               | 8          | 1.5%         |
| A0               | 1          | 0.2%         |

| Writing Result |            |              |
|----------------|------------|--------------|
| CEFR           | Teachers   | Percentage   |
| C              | 6          | 1.1%         |
| B2             | 111        | 20.9%        |
| <b>B1</b>      | <b>213</b> | <b>40.2%</b> |
| A2             | 97         | 18.3%        |
| A1             | 80         | 15.1%        |
| A0             | 23         | 4.3%         |

| Speaking Result |            |              |
|-----------------|------------|--------------|
| CEFR            | Teachers   | Percentage   |
| C               | 7          | 1.3%         |
| B2              | 47         | 8.9%         |
| <b>B1</b>       | <b>196</b> | <b>37.0%</b> |
| A2              | 75         | 14.2%        |
| A1              | 41         | 7.7%         |
| A0              | 164        | 30.9%        |

| Reading Result |            |              |
|----------------|------------|--------------|
| CEFR           | Teachers   | Percentage   |
| C              | 24         | 4.5%         |
| B2             | 75         | 14.2%        |
| <b>B1</b>      | <b>212</b> | <b>40.0%</b> |
| A2             | 158        | 29.8%        |
| A1             | 52         | 9.8%         |
| A0             | 9          | 1.7%         |

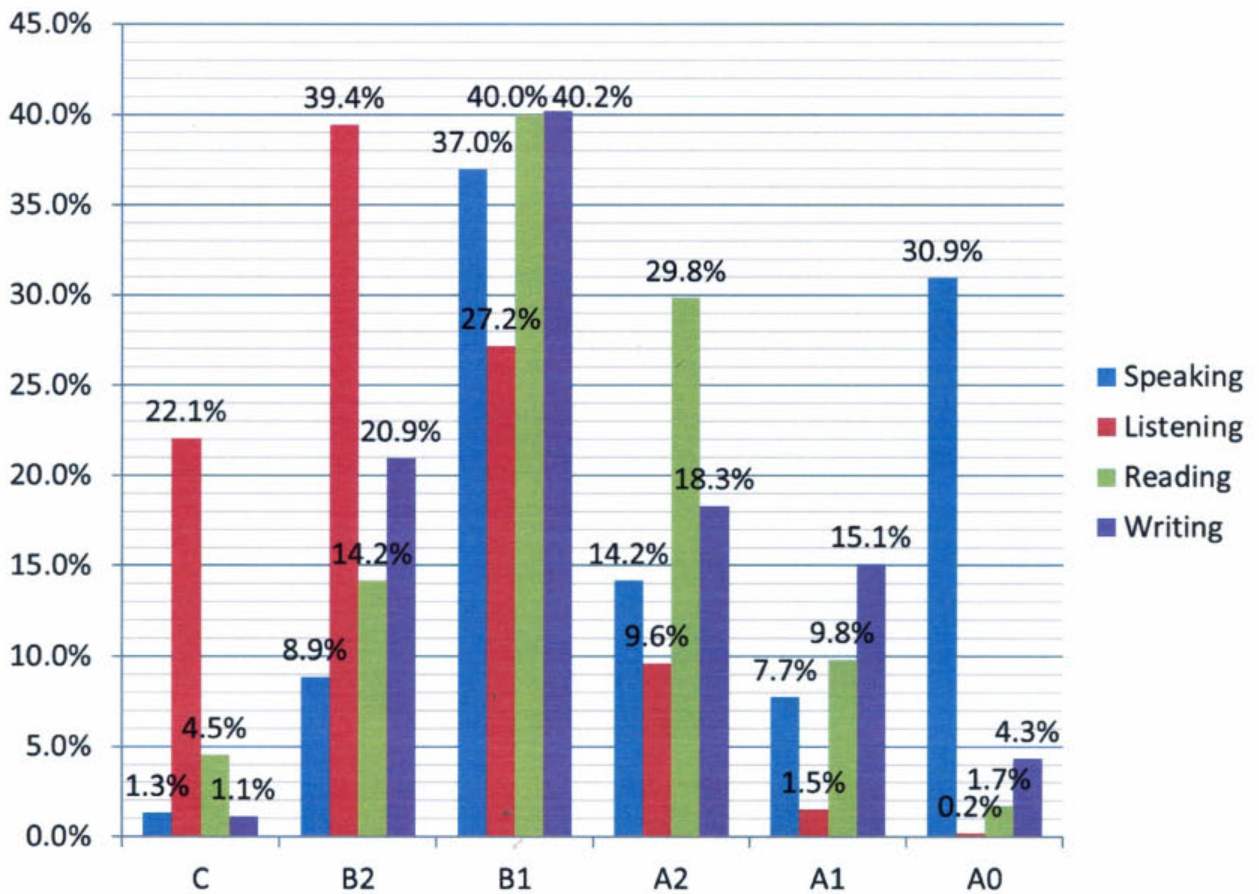

## **SINDH HIGH SCHOOL TEACHERS (HSTs) ASSESSMENT REPORT**

### **BACKGROUND**

The British Council creates international opportunities for the people of Pakistan and the UK, and builds trust within Pakistan and worldwide. It is committed to a brighter future for Pakistan and Pakistanis, in recognition of the close cultural, social and economic links that tie the two countries and populations together. We at the British Council are committed to improving teaching standards. This is done through developing partnership with educational institutes of repute by building the capacities of teachers and teacher educators by means of bringing internationally acclaimed and acknowledged teacher development courses.

The Government of Sindh, Education and Literacy Department has the prime objective of looking after the educational affairs within the province and co-ordination with the Federal Government and donor agencies regarding promotion of education in the province. Mr. Nisar Khuro is the minister of Education and Mr. Fazallullah Pechuho is the secretary for Education, Sindh.

The Education Department has defined its mission statement as follows:

"Government of Sindh stands committed to universalise education, unfold strong policy actions for raising literacy to hundred percent and reform education in Sindh with the help of Democratic Government and elected representatives to secure gradual, but visible and sustainable improvement to access quality education easily"

Therefore, it is essential to understand and further develop the English language competence level of the newly inducted 614 ELT higher secondary teachers. This assessment will further strengthen the overall quality of English language education across the province.

The Department of Education and Literacy of the Government of Sindh requested British Council to work in partnership so that the above-mentioned group of 614 teachers' English language proficiency and ELT skills can be assessed and subsequently a training and development initiative could be planned and implemented.

Aptis - an innovative English assessment tool from the British Council was used to assess ability in all the four English language skills of reading, writing, listening and speaking. Along with this, grammar and vocabulary was also tested through Aptis.

Test was planned for 614 teachers whereas 84 teachers did not appear for the test. Tests were conducted in Karachi, Rashiabad and Sukkur. As a result of this initiative the Government of Sindh will now have a fair assessment of 530 High School Teachers (HSTs) in the areas of English language proficiency that can help the Government in designing and planning further training and development initiatives for the said group.

| Grammar and Vocabulary |          |            |
|------------------------|----------|------------|
| Marks (%)              | Teachers | Percentage |
| 90% to 100%            | 7        | 1.3%       |
| 80% to 90%             | 41       | 7.7%       |
| 50% to 80%             | 319      | 60.2%      |
| 30% to 50%             | 98       | 18.5%      |
| 10% to 30%             | 64       | 12.1%      |
| 0% to 10%              | 1        | 0.2%       |

### Grammar and Vocabulary

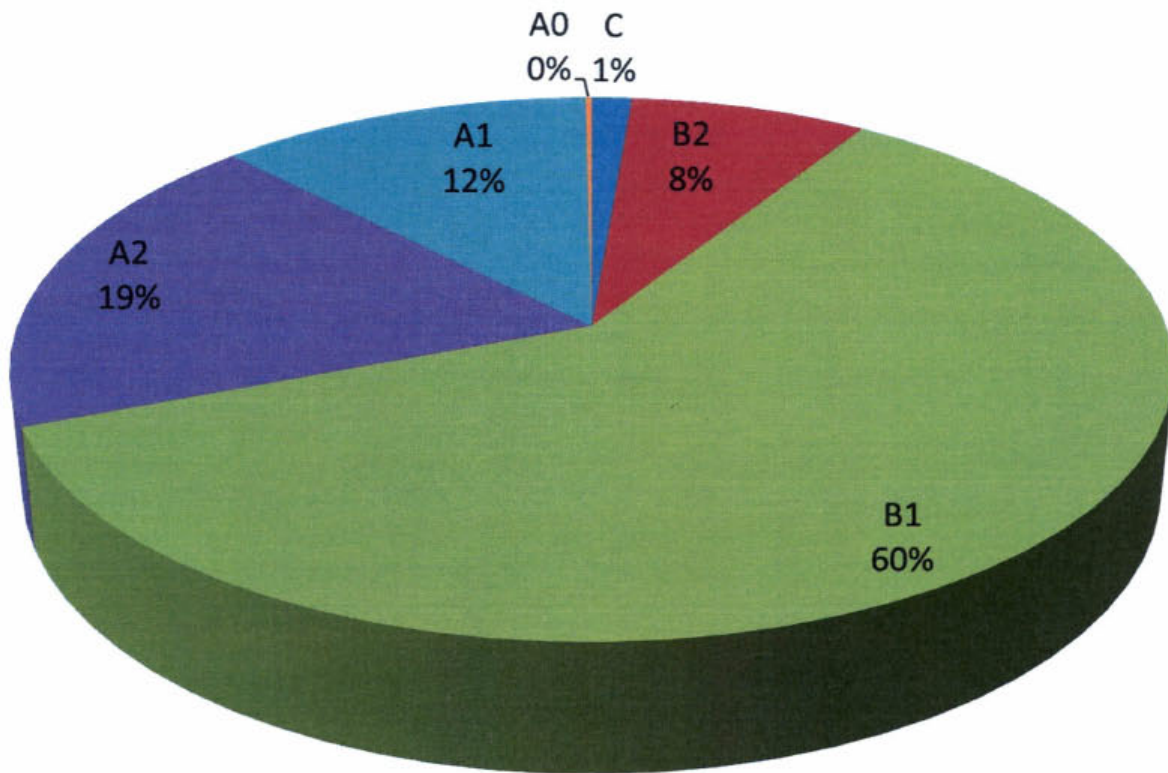

**Reading**

**40%** of the teachers can read straightforward factual texts on subjects related to his/her field and interest with a satisfactory level of comprehension.

**29.8%** of the teachers can understand short, simple texts on familiar matters of a concrete type which consist of high frequency every day or job-related language.

**14.2%** of the teachers can read with a large degree of independence, adapting style and speed of reading to different texts and purposes, and using appropriate reference sources selectively.

**9.8%** of the teachers can understand very short, simple texts a single phrase at a time, picking up familiar names, words and basic phrases and rereading as required.

**4.5%** of the teachers can understand and interpret critically virtually all forms of the written language.

**1.7%** of the teachers were not able to provide with enough information to allow us for any meaningful inferences about their ability to read English Language.

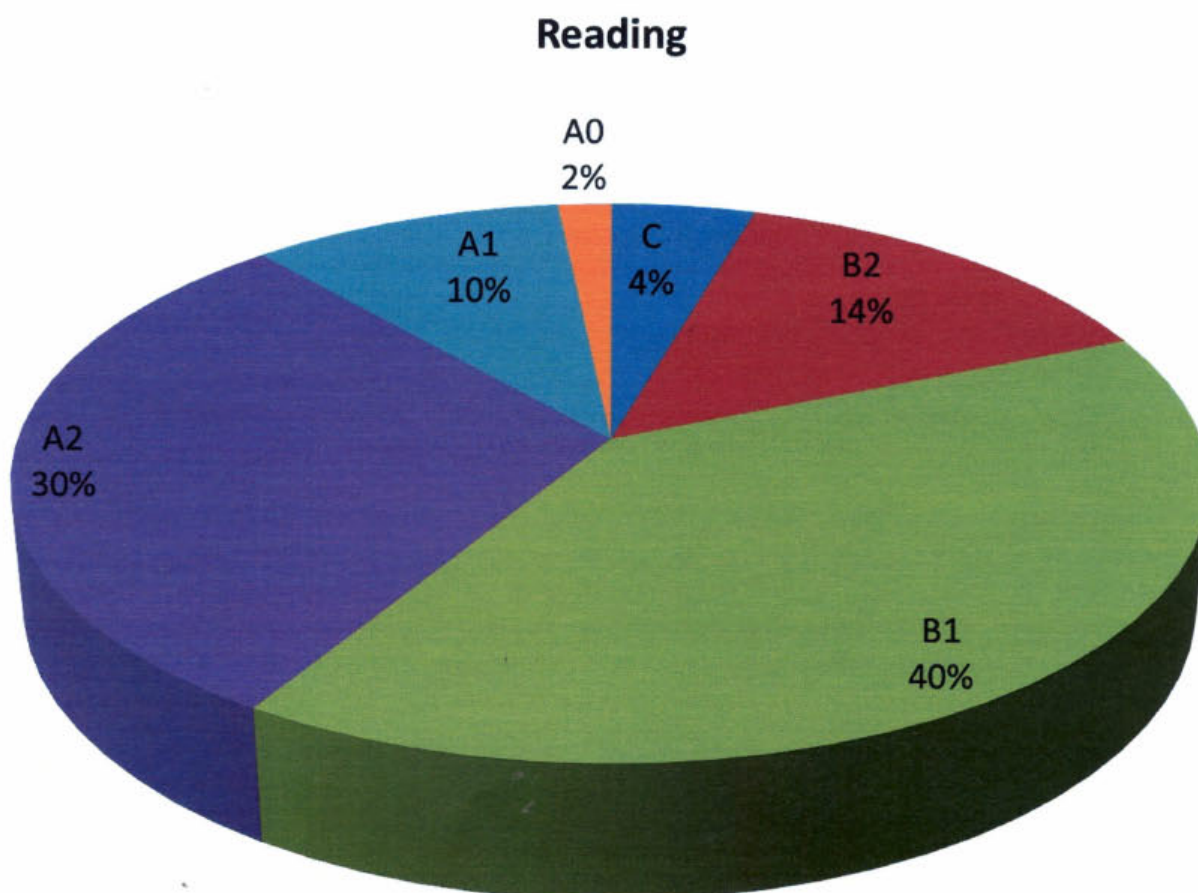

### Listening

**39.4%** of the teachers can give clear, systematically developed descriptions and presentations on a wide range of subjects related to his/her field of interest, with appropriate highlighting of significant points, and relevant supporting detail.

**27.2%** of the teachers can reasonably fluently sustain a straightforward description of one of a variety of subjects within his/her field of interest, presenting it as a linear sequence of points.

**22.1%** of the teachers can produce clear, smoothly flowing well-structured speech with an effective logical structure which helps the recipient to notice and remember significant points.

**9.6%** of the teachers can give a simple description or presentation of people, living or working conditions, daily routines likes/dislikes, etc. as a short series of simple phrases and sentences linked into a list

**1.5%** of the teachers can produce simple descriptions on mainly personal topics.

**0.2%** of the teachers were not able to provide with enough information to allow us for any meaningful inferences about their English Language listening ability.

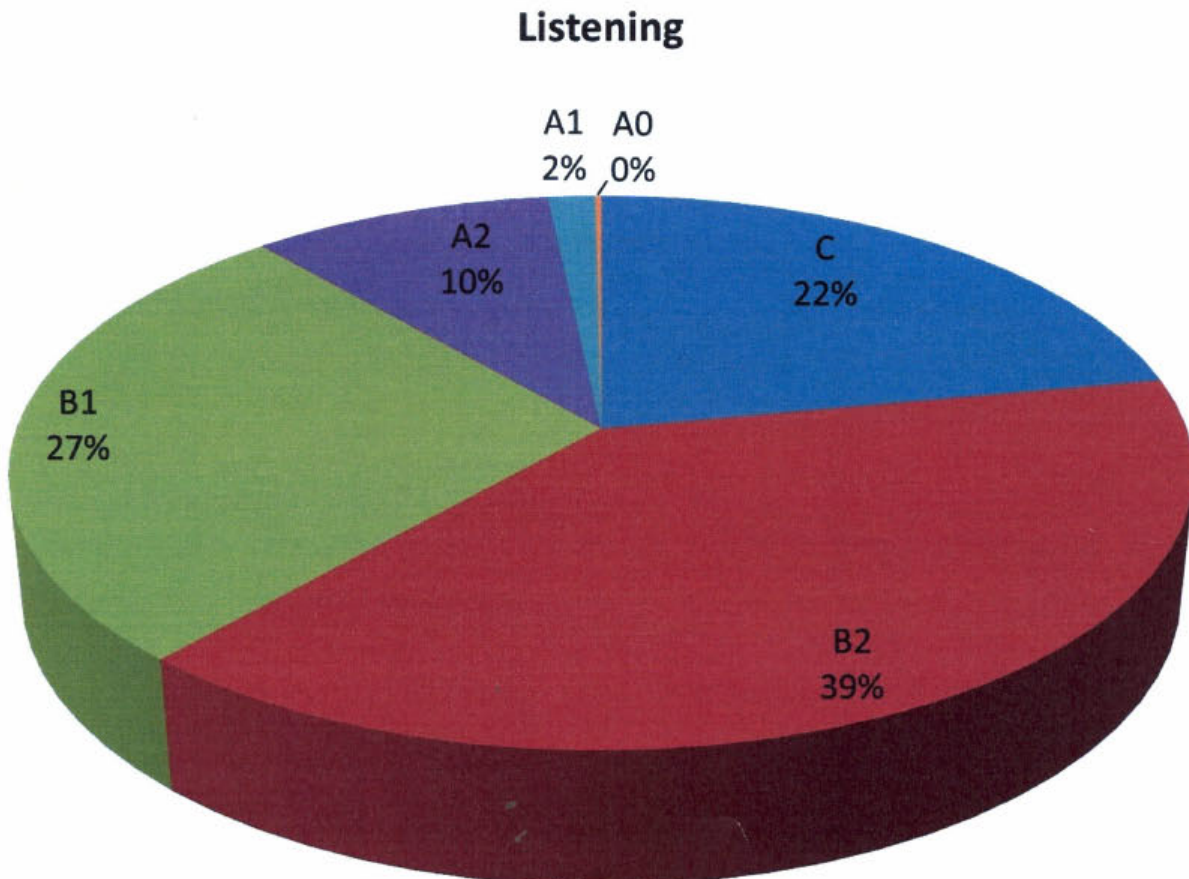

### Speaking

**37%** of the teachers can reasonably fluently sustain a straightforward description of one of a variety of subjects within his/her field of interest, presenting it as a linear sequence of points.

**30.9%** of the teachers were not able to provide with enough information to allow us for any meaningful inferences about their ability to speak in English.

**14.2%** of the teachers can give a simple description or presentation of people, living or working conditions, daily routines likes/dislikes, etc. as a short series of simple phrases and sentences linked into a list

**8.9%** of the teachers can give clear, systematically developed descriptions and presentations on a wide range of subjects related to his/her field of interest, with appropriate highlighting of significant points, and relevant supporting detail.

**7.7%** of the teachers can produce simple descriptions on mainly personal topics.

**1.3%** of the teachers can produce clear, smoothly flowing well-structured speech with an effective logical structure which helps the recipient to notice and remember significant points.

As a result of this initiative the Government of Sindh now have a fair assessment of 530 High School Teachers (HSTs) in the areas of English language proficiency that can help the Government in designing and planning further training and development initiatives for the said group.

### Speaking

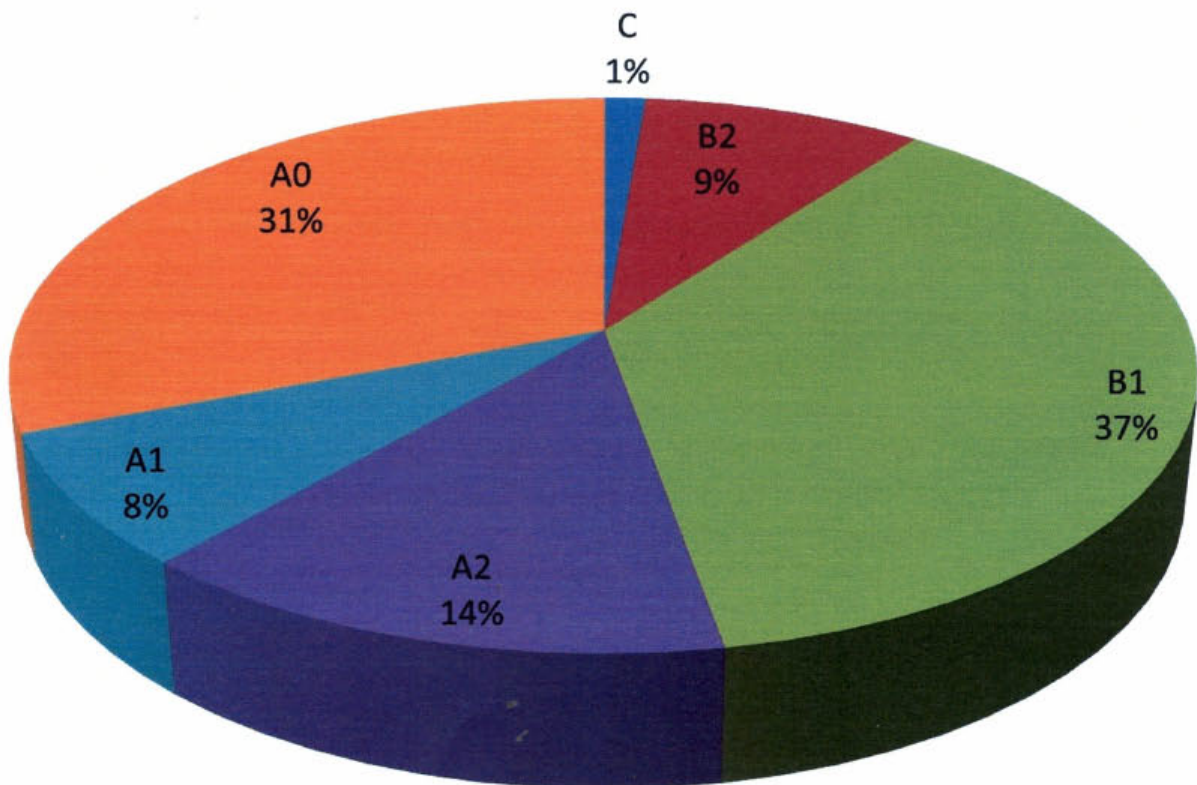

### Writing

40.2% of the teachers can write straightforward connected texts on a range of familiar subjects within his field of interest, by linking a series of shorter discrete elements into a linear sequence.

20.9% of the teachers can write clear, detailed texts on a variety of subjects related to his/her field of interest and shows an ability to use different registers within written texts.

18.3% of the teachers can write a series of simple phrases and sentences linked with simple connectors like 'and', 'but' and 'because'.

15.1% of the teachers can write simple isolated phrases and sentences.

4.3% of the teachers were not able to provide with enough information to allow us for any meaningful inferences about their ability to write in English.

1.1% of the teachers can write clear, smoothly flowing, complex texts in an appropriate and effective style and a logical structure which helps the reader to find significant points.

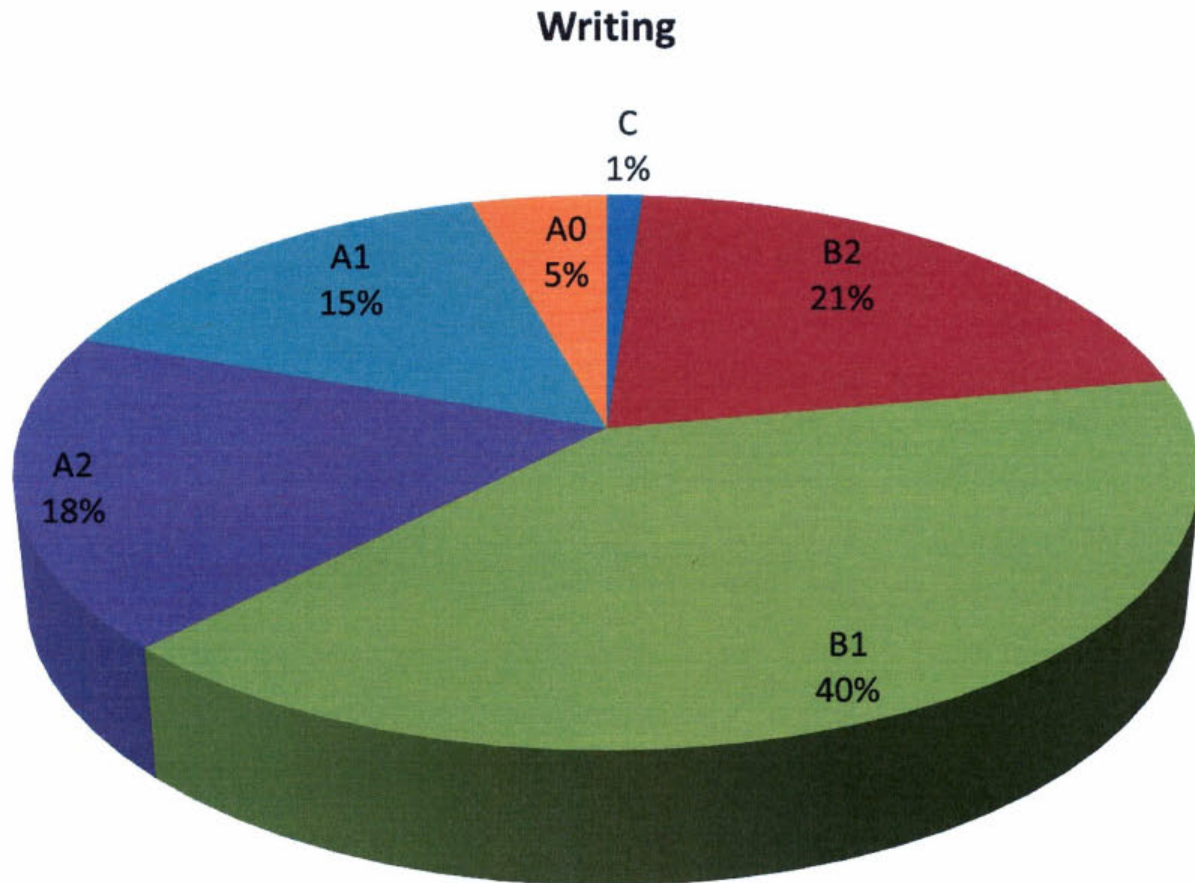

The individual components results of all teachers are attached with this report for your reference.



**GRAMMAR AND VOCABULARY RESULTS**

| S. No. | First Name | Last Name        | Component | Max Scale |
|--------|------------|------------------|-----------|-----------|
| 1      | MOTIYA     | _                | 47        | 50        |
| 2      | ABID       | HUSSAIN          | 47        | 50        |
| 3      | SADAF      | FATIMA           | 46        | 50        |
| 4      | RIAZ       | ALI              | 46        | 50        |
| 5      | AMAN       | ULLAH            | 46        | 50        |
| 6      | SAIMA      | MILLICENT DENNIS | 46        | 50        |
| 7      | RABIA      | _                | 45        | 50        |
| 8      | MURK       | NAZEER           | 44        | 50        |
| 9      | NISAR      | AHMED            | 44        | 50        |
| 10     | NOOR       | AHMED            | 44        | 50        |
| 11     | NAZAR      | MUHAMMAD         | 44        | 50        |
| 12     | MEHTAB     | AHMED            | 44        | 50        |
| 13     | ASMA       | EBABY            | 44        | 50        |
| 14     | DURRAY     | SHAHWAR AHMED    | 44        | 50        |
| 15     | NAJAMUDDIN | _                | 43        | 50        |
| 16     | RIAZ       | AHMED            | 43        | 50        |
| 17     | MUHAMMAD   | ISMAIL           | 43        | 50        |
| 18     | ZAHEER     | BABER            | 43        | 50        |
| 19     | YOUSUF     | AYUB KHAN        | 43        | 50        |
| 20     | NASIR      | ABBAS            | 42        | 50        |
| 21     | GHULAM     | HUSSAIN          | 42        | 50        |
| 22     | RAFAQAT    | MASEEH           | 42        | 50        |
| 23     | NAZIMUDDIN | VISTRO           | 42        | 50        |
| 24     | RUKHSANA   | _                | 42        | 50        |
| 25     | SHAFIQUE   | AHMED            | 42        | 50        |
| 26     | ABDUL      | QADIR            | 42        | 50        |
| 27     | GHULAM     | NABI             | 42        | 50        |
| 28     | SYEDA      | GOHAR SULTANA    | 42        | 50        |
| 29     | JABIN      | MEMON            | 42        | 50        |
| 30     | SONIA      | KHAN             | 42        | 50        |
| 31     | TARIQ      | ALI              | 41        | 50        |
| 32     | JAVED      | BHATTI           | 41        | 50        |
| 33     | NIGHAT     | JABEEN           | 41        | 50        |
| 34     | NAZIA      | _                | 41        | 50        |
| 35     | ATHER      | ALI              | 41        | 50        |
| 36     | ABDULLAH   | _                | 41        | 50        |
| 37     | HAR        | CHAND            | 41        | 50        |
| 38     | UMAR       | FAROOQ           | 41        | 50        |
| 39     | ANWAR      | UDDIN            | 41        | 50        |
| 40     | FAKHUR     | DIN ALI AHMED    | 41        | 50        |
| 41     | BIJAR      | KHAN             | 41        | 50        |
| 42     | SHARQA     | CHOHAN           | 41        | 50        |
| 43     | ROOH       | ULLAH KHAN       | 41        | 50        |
| 44     | MADIHA     | KIRAN            | 41        | 50        |

|    |           |              |    |    |
|----|-----------|--------------|----|----|
| 45 | NOUSHEEN  | NOUSHEEN     | 41 | 50 |
| 46 | YASMEEN   | _            | 41 | 50 |
| 47 | KIRAN     | FEROZE       | 41 | 50 |
| 48 | RAHAT     | JABEEN       | 41 | 50 |
| 49 | ABDUL     | GHAFOOR      | 40 | 50 |
| 50 | TANWEER   | AHMED        | 40 | 50 |
| 51 | ALMAS     | JAN MUHAMMAD | 40 | 50 |
| 52 | NAHEED    | SULTANA      | 40 | 50 |
| 53 | KANEEZ    | RUBAB        | 40 | 50 |
| 54 | ASADULLAH | _            | 40 | 50 |
| 55 | MUHAMMAD  | IMRAN KHAN   | 40 | 50 |
| 56 | RAJA      | RAM          | 40 | 50 |
| 57 | IMTIAZ    | ALI          | 40 | 50 |
| 58 | BABAR     | KHAN         | 40 | 50 |
| 59 | SALEEM    | SHAH         | 40 | 50 |
| 60 | SULTANA   | _            | 40 | 50 |
| 61 | ANUM      | KHALEEQ      | 40 | 50 |
| 62 | WAJEEHA   | KHATOON      | 40 | 50 |
| 63 | AMNA      | KHAN         | 40 | 50 |
| 64 | ARMAN     | TABASSUM     | 40 | 50 |
| 65 | ABDUL     | MAJEED       | 39 | 50 |
| 66 | AMJAD     | ALI          | 39 | 50 |
| 67 | SHANZA    | KHAN         | 39 | 50 |
| 68 | MUHAMMAD  | SAJID        | 39 | 50 |
| 69 | ZEB       | UN NISA      | 39 | 50 |
| 70 | SANA      | BADER        | 39 | 50 |
| 71 | MUSHTAQUE | AHMED        | 39 | 50 |
| 72 | KIRSHAN   | _            | 39 | 50 |
| 73 | SHAVANA   | MEHER        | 39 | 50 |
| 74 | MEHVISH   | _            | 39 | 50 |
| 75 | MAHEEN    | ZEHRA        | 39 | 50 |
| 76 | GULNAZ    | AKHTAR       | 39 | 50 |
| 77 | ASMA      | YAQOOB       | 39 | 50 |
| 78 | MUHAMMAD  | RAHIM        | 38 | 50 |
| 79 | NUSRUT    | GUL          | 38 | 50 |
| 80 | WASIM     | _            | 38 | 50 |
| 81 | ARFAN     | ALI          | 38 | 50 |
| 82 | AMEENA    | NAZ          | 38 | 50 |
| 83 | ZAMIR     | HUSSAIN      | 38 | 50 |
| 84 | RAFIQUE   | AHMED        | 38 | 50 |
| 85 | SHAZIA    | _            | 38 | 50 |
| 86 | SHAHIDA   | PERVEEN      | 38 | 50 |
| 87 | NASEEM    | KHATOON      | 38 | 50 |
| 88 | SAMREEN   | ANJUM        | 38 | 50 |
| 89 | ABID      | HUSSAIN      | 38 | 50 |
| 90 | DOULAT    | RAM          | 38 | 50 |
| 91 | NAZAR     | MUHAMMAD     | 38 | 50 |
| 92 | IRFAN     | _            | 38 | 50 |
| 93 | SUMAIRA   | QADAR        | 38 | 50 |
| 94 | RABIA     | ASHRAF       | 38 | 50 |

|     |             |                 |    |    |
|-----|-------------|-----------------|----|----|
| 95  | AMEENA      | ABBASI          | 38 | 50 |
| 96  | SAMINA      | ZAFAR           | 38 | 50 |
| 97  | AMBREEN     | _               | 38 | 50 |
| 98  | ALLAH       | DAD             | 37 | 50 |
| 99  | RASHID      | ALI             | 37 | 50 |
| 100 | AAS SAHER   | _               | 37 | 50 |
| 101 | NOUSHEEN    | _               | 37 | 50 |
| 102 | ABDUL       | HAFEEZ          | 37 | 50 |
| 103 | SHER        | MUHAMMAD        | 37 | 50 |
| 104 | SHAHZEB     | KHAN            | 37 | 50 |
| 105 | WAZEERULLAH | _               | 37 | 50 |
| 106 | ZEENAT      | JAHAN           | 37 | 50 |
| 107 | SHAHID      | MEHMOOD         | 37 | 50 |
| 108 | SHIMAILA    | ZULFQUAR AKHUND | 37 | 50 |
| 109 | SABA        | AAESHA          | 36 | 50 |
| 110 | ZAFAR       | HAYAT KHAN      | 36 | 50 |
| 111 | NAVEED      | AHMED           | 36 | 50 |
| 112 | ABID        | HUSSAIN         | 36 | 50 |
| 113 | ABDUL       | SAMI            | 36 | 50 |
| 114 | MUMTAZ      | ALI             | 36 | 50 |
| 115 | MUKHTIAR    | AHMED           | 36 | 50 |
| 116 | LAL         | MUHAMMAD        | 36 | 50 |
| 117 | SAIMA       | GUL             | 36 | 50 |
| 118 | SHAMS       | UN NISA         | 36 | 50 |
| 119 | AHSAN       | ALI             | 36 | 50 |
| 120 | KASHIF      | ALI             | 36 | 50 |
| 121 | MADIHA      | KHALID          | 36 | 50 |
| 122 | MUHAMMAD    | FAHEEM          | 36 | 50 |
| 123 | SANOBER     | SAJIDA          | 36 | 50 |
| 124 | MUMTAZ      | ALI             | 36 | 50 |
| 125 | ALI         | MUHAMMAD        | 36 | 50 |
| 126 | SUMBUL      | HUMAYOUN        | 36 | 50 |
| 127 | UZMA        | NAZ             | 36 | 50 |
| 128 | AMBER       | NOREEN          | 36 | 50 |
| 129 | IRUM        | BASHIR          | 36 | 50 |
| 130 | FARZANA     | BASHIR ARAIN    | 35 | 50 |
| 131 | NAZIRAN     | _               | 35 | 50 |
| 132 | AFSHEEN     | MEMON           | 35 | 50 |
| 133 | ABDUL       | AZIZ            | 35 | 50 |
| 134 | SAMRA       | KAMALUDDIN      | 35 | 50 |
| 135 | AISHA       | BUKHARI         | 35 | 50 |
| 136 | UROOJ       | HUSSAIN         | 35 | 50 |
| 137 | MUHAMMAD    | ASLAM           | 35 | 50 |
| 138 | NATHAR      | MAL             | 35 | 50 |
| 139 | AHMED       | KHAN            | 35 | 50 |
| 140 | MUNWAR      | ALI             | 35 | 50 |
| 141 | RIZWANA     | MUSTAFA         | 35 | 50 |
| 142 | SHAHBAZ     | AHMED           | 35 | 50 |
| 143 | TALAT S     | SIDDIQUE        | 35 | 50 |
| 144 | SHAHIDA     | SHAHIDA         | 35 | 50 |

|     |          |                |    |    |
|-----|----------|----------------|----|----|
| 145 | SAMREEN  | NAZ            | 35 | 50 |
| 146 | SADIA    | SALAMAN        | 35 | 50 |
| 147 | IRUM     | NAZ MEMON      | 35 | 50 |
| 148 | ASMA     | MEMON          | 35 | 50 |
| 149 | JAMEELA  | -              | 35 | 50 |
| 150 | NAUSHEEN | YOUSUF         | 35 | 50 |
| 151 | AFSHAN   | -              | 34 | 50 |
| 152 | ABDUL    | MAJEED         | 34 | 50 |
| 153 | MUHAMMAD | MUSHTAQEEM     | 34 | 50 |
| 154 | ANIS     | AHMED          | 34 | 50 |
| 155 | MAHBOOB  | HASSAN LAGHARI | 34 | 50 |
| 156 | SHAHID   | PARVEEZ        | 34 | 50 |
| 157 | RABIA    | -              | 34 | 50 |
| 158 | MUHAMMAD | KASHIF         | 34 | 50 |
| 159 | ABDUL    | WAHAB          | 34 | 50 |
| 160 | SAMRA    | SHOKH          | 34 | 50 |
| 161 | NAILA    | BEGUM          | 34 | 50 |
| 162 | SAMAVIA  | KANWAL         | 34 | 50 |
| 163 | SABA     | ANWAR          | 34 | 50 |
| 164 | ROQIA    | -              | 34 | 50 |
| 165 | MEHAR    | BIBI           | 34 | 50 |
| 166 | SABA     | CHANDNI        | 34 | 50 |
| 167 | SAIDA    | AMBREEN        | 34 | 50 |
| 168 | YASMEEN  | YASMEEN        | 34 | 50 |
| 169 | SHOUKAT  | ALI            | 33 | 50 |
| 170 | IMTIAZ   | AHMED          | 33 | 50 |
| 171 | ISRAR    | AHMED          | 33 | 50 |
| 172 | MUHAMMAD | ALI            | 33 | 50 |
| 173 | ABDUL    | WAHAB          | 33 | 50 |
| 174 | ASIF     | ALI            | 33 | 50 |
| 175 | SALMA    | -              | 33 | 50 |
| 176 | TABASUM  | SHAMIM         | 33 | 50 |
| 177 | GHULAM   | ABBASS         | 33 | 50 |
| 178 | SARANG   | -              | 33 | 50 |
| 179 | NIHAL    | KHAN           | 33 | 50 |
| 180 | NAJMA    | -              | 33 | 50 |
| 181 | SADIA    | TABASUM        | 33 | 50 |
| 182 | MUHAMMAD | AHSAN SHAIKH   | 33 | 50 |
| 183 | WAHEEDA  | KHAN           | 33 | 50 |
| 184 | ABDUL    | QADEER         | 33 | 50 |
| 185 | MAJID    | ALI SHAH       | 33 | 50 |
| 186 | RABIA    | -              | 33 | 50 |
| 187 | SANIA    | MAZHAR         | 33 | 50 |
| 188 | SHAMA    | KHAN           | 33 | 50 |
| 189 | HUMA     | NAWAZ          | 33 | 50 |
| 190 | ISHRAT   | PERVEEN        | 33 | 50 |
| 191 | NUZHAT   | NOUSHIN        | 33 | 50 |
| 192 | AMJAD    | -              | 32 | 50 |
| 193 | GHULAM   | NABI           | 32 | 50 |
| 194 | SAIMA    | -              | 32 | 50 |

|     |          |                    |    |    |
|-----|----------|--------------------|----|----|
| 195 | MANSOOR  | AHMED              | 32 | 50 |
| 196 | NAZEER   | AHMED NIAZ         | 32 | 50 |
| 197 | AMJAD    | ALI CHANNA         | 32 | 50 |
| 198 | AKHTAR   | ALI                | 32 | 50 |
| 199 | AHMED    | ALI                | 32 | 50 |
| 200 | SORATH   | _                  | 32 | 50 |
| 201 | ASMA     | _                  | 32 | 50 |
| 202 | SHABIR   | KUMAR              | 32 | 50 |
| 203 | SUMAIRA  | ARBAB              | 32 | 50 |
| 204 | ZEESHAN  | NAWAZ ALI          | 32 | 50 |
| 205 | MAROOF   | ALI                | 32 | 50 |
| 206 | SOBIA    | _                  | 32 | 50 |
| 207 | PERKASH  | _                  | 32 | 50 |
| 208 | BHAG     | CHAND              | 32 | 50 |
| 209 | SARDAR   | DINO               | 32 | 50 |
| 210 | SIDRA    | HASAN              | 32 | 50 |
| 211 | FARHAT   | JABEEN             | 32 | 50 |
| 212 | NIGHAT   | JABEEN             | 32 | 50 |
| 213 | SANA     | SHARMEEN           | 32 | 50 |
| 214 | KISHWAR  | MAHJABEEN          | 32 | 50 |
| 215 | RABICA   | _                  | 32 | 50 |
| 216 | QAISER   | ISHAQUE            | 32 | 50 |
| 217 | ALMAS    | FATIMA             | 32 | 50 |
| 218 | SABIA    | SHARF              | 32 | 50 |
| 219 | ALI      | NAWAZ SHAH         | 31 | 50 |
| 220 | DILEEP   | KUMAR              | 31 | 50 |
| 221 | SANA     | LATIF              | 31 | 50 |
| 222 | ASMA     | SEHAR              | 31 | 50 |
| 223 | MAIMONA  | _                  | 31 | 50 |
| 224 | SYED     | SHAD HUSSAIN RIZVI | 31 | 50 |
| 225 | MUHAMMAD | RAMZAN             | 31 | 50 |
| 226 | RESHMA   | _                  | 31 | 50 |
| 227 | RUQIYA   | _                  | 31 | 50 |
| 228 | ABDUL    | JALEEL             | 31 | 50 |
| 229 | SEEMA    | AMIN               | 31 | 50 |
| 230 | FARAH    | NAZ                | 31 | 50 |
| 231 | SHABANA  | REHMAN             | 31 | 50 |
| 232 | KAMLA    | DEVI               | 31 | 50 |
| 233 | AMAR     | KALA               | 31 | 50 |
| 234 | SUMERA   | MEMON              | 31 | 50 |
| 235 | QAMMER   | UN NISA            | 31 | 50 |
| 236 | MEHWISH  | KALAM              | 31 | 50 |
| 237 | TAHIRA   | NAZ                | 31 | 50 |
| 238 | AFSHAN   | QURESHI            | 31 | 50 |
| 239 | IMRANA   | KHANAM             | 31 | 50 |
| 240 | UMMERAH  | GUL                | 31 | 50 |
| 241 | BASEERAT | SULTANA            | 31 | 50 |
| 242 | MUHAMMAD | ILYAS MALIK        | 30 | 50 |
| 243 | SUMERA   | _                  | 30 | 50 |
| 244 | ABID     | HUSSAIN LASHARI    | 30 | 50 |

|     |          |                |    |    |
|-----|----------|----------------|----|----|
| 245 | GULZAR   | ALI            | 30 | 50 |
| 246 | MUHAMMAD | WARIAL         | 30 | 50 |
| 247 | FAHMEEDA | AZIZ           | 30 | 50 |
| 248 | MUHAMMAD | ASLAM          | 30 | 50 |
| 249 | SARMAD   | _              | 30 | 50 |
| 250 | NAHEED   | GUL            | 30 | 50 |
| 251 | ALI      | DINO           | 30 | 50 |
| 252 | ZAHID    | HUSSAIN        | 30 | 50 |
| 253 | ASAD     | ULLAH          | 30 | 50 |
| 254 | ARSHAD   | ALI            | 30 | 50 |
| 255 | FOZIA    | _              | 30 | 50 |
| 256 | SHAHAR   | BANO           | 30 | 50 |
| 257 | MAMOONA  | KHATOON        | 30 | 50 |
| 258 | SAFDAR   | ALI            | 30 | 50 |
| 259 | MUHAMMAD | IRSHAD HUSSAIN | 30 | 50 |
| 260 | SAMINA   | _              | 30 | 50 |
| 261 | VINOD    | KUMAR          | 30 | 50 |
| 262 | RAJESH   | _              | 30 | 50 |
| 263 | AMJAD    | HUSSAIN MEMON  | 30 | 50 |
| 264 | MOHSIN   | AZIZ BHATTI    | 30 | 50 |
| 265 | WAQAS    | HUSSAIN        | 30 | 50 |
| 266 | SYEDA    | RUQAIYA        | 30 | 50 |
| 267 | YASIR    | MEHBOOB        | 30 | 50 |
| 268 | SAIMA    | RASHID         | 30 | 50 |
| 269 | SAFIA    | SETHAR         | 30 | 50 |
| 270 | SAHER    | AFSHAN         | 30 | 50 |
| 271 | RIZWANA  | KAUSAR         | 30 | 50 |
| 272 | SHUMAILA | SIYAL          | 30 | 50 |
| 273 | NABEELA  | BALOCH         | 30 | 50 |
| 274 | SHAZIA   | _              | 30 | 50 |
| 275 | HAFIZA   | ERUM AMBREEN   | 30 | 50 |
| 276 | AFSHAN   | NAEEM          | 30 | 50 |
| 277 | MOONA    | TAHIR          | 30 | 50 |
| 278 | BUSHRA   | ZAI            | 30 | 50 |
| 279 | MADIHA   | KHANUM         | 30 | 50 |
| 280 | SAEED    | AHMED          | 29 | 50 |
| 281 | UMBER    | BHURGRI        | 29 | 50 |
| 282 | ZAHID    | HUSSAIN        | 29 | 50 |
| 283 | SHER     | MUHAMMAD       | 29 | 50 |
| 284 | BASHIR   | AHMED          | 29 | 50 |
| 285 | AASHA    | KUMARI         | 29 | 50 |
| 286 | MOHAMMAD | KHAN           | 29 | 50 |
| 287 | ZAHID    | AHMED          | 29 | 50 |
| 288 | FAQEER   | RAFIQUE AHMED  | 29 | 50 |
| 289 | MURSAL   | UDINDIN        | 29 | 50 |
| 290 | NAILA    | HUSSAIN MEMON  | 29 | 50 |
| 291 | SAHAR    | _              | 29 | 50 |
| 292 | ABIDA    | PERVEEN        | 29 | 50 |
| 293 | FARHANA  | _              | 29 | 50 |
| 294 | RIZWANA  | NAAZ           | 29 | 50 |

|     |               |                       |    |    |
|-----|---------------|-----------------------|----|----|
| 295 | JALAL         | _                     | 29 | 50 |
| 296 | MAIDAN        | ALI ALIAS BADAR UDDIN | 29 | 50 |
| 297 | SHAMA         | _                     | 29 | 50 |
| 298 | NAZIA         | BANO                  | 29 | 50 |
| 299 | MUHAMMAD      | URIS                  | 29 | 50 |
| 300 | SANAM         | _                     | 29 | 50 |
| 301 | AMBREEN       | HAFEEZ                | 29 | 50 |
| 302 | ZAITOON       | BIBI                  | 29 | 50 |
| 303 | SANIA         | AHMED                 | 29 | 50 |
| 304 | FARZANA       | _                     | 29 | 50 |
| 305 | AFSHAN        | _                     | 28 | 50 |
| 306 | SHAFIQUEAHMED | _                     | 28 | 50 |
| 307 | MOHAMMAD      | SHAKEEL               | 28 | 50 |
| 308 | ABDUL         | NABI                  | 28 | 50 |
| 309 | NAZIA         | _                     | 28 | 50 |
| 310 | IMDAD         | ALI                   | 28 | 50 |
| 311 | KISHWAR       | PERVEEN               | 28 | 50 |
| 312 | BEENA         | AMBREEN               | 28 | 50 |
| 313 | FARZANA       | _                     | 28 | 50 |
| 314 | FAHEEM        | AHMED                 | 28 | 50 |
| 315 | ASADULLAH     | _                     | 28 | 50 |
| 316 | SUMERA        | _                     | 28 | 50 |
| 317 | SHAHIDA       | PARVEEN               | 28 | 50 |
| 318 | SHAZIA        | REHMAN                | 28 | 50 |
| 319 | AZIZ          | KHATOON               | 28 | 50 |
| 320 | AFIA          | TABBASSUM             | 28 | 50 |
| 321 | SAMINA        | FARHAT                | 28 | 50 |
| 322 | ZAID          | AHMED                 | 28 | 50 |
| 323 | M AQUEEL      | AHMED                 | 28 | 50 |
| 324 | BEENA         | PARVEEN               | 28 | 50 |
| 325 | NAEEM         | RAZA                  | 28 | 50 |
| 326 | ALI           | MUHAMMAD              | 28 | 50 |
| 327 | TALAT         | NOUREEN               | 28 | 50 |
| 328 | SYEDA         | SAMINA NASEEM         | 28 | 50 |
| 329 | SIDRA         | _                     | 28 | 50 |
| 330 | FARZANA       | FARZANA               | 28 | 50 |
| 331 | KHALIDA       | PARVEEN               | 28 | 50 |
| 332 | SHAISTA       | AZIZ                  | 28 | 50 |
| 333 | SUMERA        | YASEEN                | 28 | 50 |
| 334 | HUSAN         | BANO                  | 27 | 50 |
| 335 | SAMINA        | PATHAN                | 27 | 50 |
| 336 | IRFAN         | MAHMOOD               | 27 | 50 |
| 337 | AIJAZ         | ALI                   | 27 | 50 |
| 338 | ABDUL         | KARIM                 | 27 | 50 |
| 339 | ABDUL         | BASIT ZAHID           | 27 | 50 |
| 340 | NAFEES        | FATIMA                | 27 | 50 |
| 341 | SHABANA       | KHATOON               | 27 | 50 |
| 342 | SHER          | MUHAMMAD              | 27 | 50 |
| 343 | SANAM         | SOLANGI               | 27 | 50 |
| 344 | RUKHSANA      | NAZ                   | 27 | 50 |

|     |               |                 |    |    |
|-----|---------------|-----------------|----|----|
| 345 | SALMAN        | _               | 27 | 50 |
| 346 | RAHEELA       | _               | 27 | 50 |
| 347 | SHABANA       | _               | 27 | 50 |
| 348 | SAJEELA       | _               | 27 | 50 |
| 349 | DILDAR        | ALI             | 27 | 50 |
| 350 | FADIA         | TABASUM         | 27 | 50 |
| 351 | SAMIULLAH     | _               | 27 | 50 |
| 352 | RASHID        | ALAM            | 27 | 50 |
| 353 | MEHRUL        | NISA            | 26 | 50 |
| 354 | MOHAMMAD      | SALEEM          | 26 | 50 |
| 355 | INAM          | ALI             | 26 | 50 |
| 356 | RASHID        | QAYOOM          | 26 | 50 |
| 357 | MUHAMMAD      | SALEEM          | 26 | 50 |
| 358 | MUHAMMAD      | PERVAIZ         | 26 | 50 |
| 359 | ROBINA        | _               | 26 | 50 |
| 360 | NAZIA         | PARVEEN         | 26 | 50 |
| 361 | SHAHNILA      | _               | 26 | 50 |
| 362 | ALI           | USAMA           | 26 | 50 |
| 363 | FARAN         | AZIZ            | 26 | 50 |
| 364 | SYEDA         | SUMMIYAH NASEEM | 26 | 50 |
| 365 | ARIFA         | _               | 26 | 50 |
| 366 | NAZIA         | NAZIA           | 26 | 50 |
| 367 | SHAZIA        | BANO            | 26 | 50 |
| 368 | ABDUL         | SAMAD           | 24 | 50 |
| 369 | NAILA         | MIR MUHAMMAD    | 24 | 50 |
| 370 | IFTIKHAR      | ALI             | 24 | 50 |
| 371 | SAIQA         | RAFIQUE         | 24 | 50 |
| 372 | SHAHNILA      | AHMED MEMON     | 24 | 50 |
| 373 | AMARA         | HASSAN          | 24 | 50 |
| 374 | MUHAMMAD      | AKRAM           | 24 | 50 |
| 375 | NAROO         | MAL             | 24 | 50 |
| 376 | KHALIDA       | _               | 24 | 50 |
| 377 | ASIA          | _               | 24 | 50 |
| 378 | IFTIKHARUDDIN | AHMED BABAR     | 24 | 50 |
| 379 | AIJAZ         | ALI             | 24 | 50 |
| 380 | SHAHEEN       | _               | 24 | 50 |
| 381 | KHAIR         | UL NISA         | 24 | 50 |
| 382 | SAHIRAH       | SAHIRAH         | 23 | 50 |
| 383 | HAMIDA        | _               | 23 | 50 |
| 384 | Tahmina       | _               | 23 | 50 |
| 385 | JAMEEL        | AHMED           | 23 | 50 |
| 386 | ISHFAQUE      | AHMED           | 23 | 50 |
| 387 | HINA          | FATIMA          | 23 | 50 |
| 388 | BAKHTAWAR     | PITAFZ          | 23 | 50 |
| 389 | SAFIYAN       | _               | 23 | 50 |
| 390 | MEHNAZ        | BEGUM           | 23 | 50 |
| 391 | MOHAMMAD      | FAHEEM          | 23 | 50 |
| 392 | MAHBOOB       | ALI             | 23 | 50 |
| 393 | KALPNA        | DEBI            | 23 | 50 |
| 394 | ABDUL         | KARIM           | 23 | 50 |



|     |             |                   |    |    |
|-----|-------------|-------------------|----|----|
| 395 | IRAM        | _                 | 23 | 50 |
| 396 | SUHBAT      | _                 | 22 | 50 |
| 397 | IRSHAD      | ALI SHAH          | 22 | 50 |
| 398 | NISHA       | _                 | 22 | 50 |
| 399 | ASHIQUE     | ALI               | 22 | 50 |
| 400 | WAJAHAT     | HUSSAIN           | 22 | 50 |
| 401 | AZIZ        | FATIMA SOOMRO     | 22 | 50 |
| 402 | SANAM       | _                 | 22 | 50 |
| 403 | ZAFAR       | ALI               | 22 | 50 |
| 404 | NOOR        | NABI              | 22 | 50 |
| 405 | ROSHNA      | BHUTTO            | 22 | 50 |
| 406 | NASEEM      | AKHTAR            | 21 | 50 |
| 407 | GHULAM      | QADIR             | 21 | 50 |
| 408 | TAHIRA      | KANWAL            | 21 | 50 |
| 409 | NUZHAT      | _                 | 21 | 50 |
| 410 | SYEDA       | KIRAN ZEHRA ZAIDI | 21 | 50 |
| 411 | ZUBADA      | KHANUM            | 21 | 50 |
| 412 | BADARUNISSA | _                 | 21 | 50 |
| 413 | KHADIJA     | REHMAN            | 21 | 50 |
| 414 | ALI         | NAWAZ             | 20 | 50 |
| 415 | MUHAMMAD    | SALEH             | 20 | 50 |
| 416 | SHAH        | NAWAZ             | 20 | 50 |
| 417 | ZULFIQAR    | ALI               | 20 | 50 |
| 418 | IMRAN       | AHMED             | 20 | 50 |
| 419 | AZRA        | _                 | 20 | 50 |
| 420 | FARHANA     | _                 | 20 | 50 |
| 421 | RABIA       | _                 | 20 | 50 |
| 422 | FATEH       | ALI               | 20 | 50 |
| 423 | JABIR       | ALI               | 20 | 50 |
| 424 | KHADIM      | HUSSAIN           | 20 | 50 |
| 425 | SAMINA      | HAMID             | 20 | 50 |
| 426 | AFROZ       | _                 | 20 | 50 |
| 427 | GULAB       | RAI               | 20 | 50 |
| 428 | SYEDA       | MISBAH BATOOL     | 20 | 50 |
| 429 | SHAHZADO    | _                 | 19 | 50 |
| 430 | KOUSAR      | PARVEEN           | 19 | 50 |
| 431 | ABIDA       | PARVEEN           | 19 | 50 |
| 432 | AZHAR       | ALI               | 19 | 50 |
| 433 | BAHADUR     | ALI               | 19 | 50 |
| 434 | LUTUF       | ALI KOLACHI       | 19 | 50 |
| 435 | QULANDER    | BUX               | 19 | 50 |
| 436 | BABOO       | _                 | 19 | 50 |
| 437 | HAFIZ       | ABDUL MAJID       | 18 | 50 |
| 438 | BHAGAN      | DAS               | 18 | 50 |
| 439 | ASGHAR      | ALI               | 18 | 50 |
| 440 | RABEL       | _                 | 18 | 50 |
| 441 | SABREENA    | SABREENA          | 18 | 50 |
| 442 | ZEENAT      | _                 | 18 | 50 |
| 443 | SINDHU      | _                 | 18 | 50 |
| 444 | GHAZALA     | SALEEM            | 17 | 50 |

|     |            |                  |    |    |
|-----|------------|------------------|----|----|
| 445 | ZULFIQUAR  | ALI              | 17 | 50 |
| 446 | ASHIQUE    | ALI MAGANHARSAMO | 17 | 50 |
| 447 | MUHAMMAD   | HAYAT            | 17 | 50 |
| 448 | FARZANA    | DERO             | 17 | 50 |
| 449 | ALI        | NAWAZ            | 17 | 50 |
| 450 | ANSAR      | ALI              | 16 | 50 |
| 451 | MUHAMMAD   | ZAKARIA          | 16 | 50 |
| 452 | MUJEEB     | UR REHMAN        | 16 | 50 |
| 453 | DALEL      | KHAN             | 16 | 50 |
| 454 | PANJAL     | _                | 16 | 50 |
| 455 | RAFIULLAH  | _                | 16 | 50 |
| 456 | SHAKEELA   | BATOOOL          | 16 | 50 |
| 457 | OSHAQUE    | ALI              | 16 | 50 |
| 458 | SHAMSHAD   | _                | 16 | 50 |
| 459 | MURDAN     | _                | 16 | 50 |
| 460 | RAZIA      | PARVEEN          | 16 | 50 |
| 461 | HUMERA     | _                | 16 | 50 |
| 462 | FOZIA      | _                | 16 | 50 |
| 463 | BASHIR     | AHMED            | 16 | 50 |
| 464 | MUHAMMAD   | FAROOQUE         | 16 | 50 |
| 465 | JAVED      | AHMED            | 16 | 50 |
| 466 | SABIHA     | BANO             | 15 | 50 |
| 467 | ZEBULNISA  | _                | 15 | 50 |
| 468 | MUHAMMAD   | BUX              | 15 | 50 |
| 469 | GHULAM     | NABIO            | 15 | 50 |
| 470 | ZAHID      | ALI              | 15 | 50 |
| 471 | MOULA      | BUX              | 15 | 50 |
| 472 | GHULZAMAN  | _                | 15 | 50 |
| 473 | NAZAR      | ALI              | 15 | 50 |
| 474 | MIR        | HAZAR            | 15 | 50 |
| 475 | SAIRA      | _                | 15 | 50 |
| 476 | ROZINA     | SOLANGI          | 15 | 50 |
| 477 | ABDUL      | GHAFFAR          | 14 | 50 |
| 478 | SADARUDDIN | _                | 14 | 50 |
| 479 | GHULAM     | MUJTABA          | 14 | 50 |
| 480 | MUJAHID    | AHMED            | 14 | 50 |
| 481 | AFTAB      | AHMED            | 14 | 50 |
| 482 | FARZANA    | _                | 14 | 50 |
| 483 | ALTAF      | HUSSAIN SHAH     | 14 | 50 |
| 484 | ABDUL      | MAJEED           | 14 | 50 |
| 485 | KHADIM     | HUSSAIN          | 14 | 50 |
| 486 | SHAKEEL    | AHMED            | 14 | 50 |
| 487 | DILBHAR    | _                | 14 | 50 |
| 488 | MANGAL     | _                | 14 | 50 |
| 489 | IFTIKHAR   | HUSSAIN          | 14 | 50 |
| 490 | GHULAM     | ALI              | 14 | 50 |
| 491 | MIRZADI    | ABRO             | 14 | 50 |
| 492 | FARAH      | TABASUM          | 14 | 50 |
| 493 | ABDUL      | SATTAR           | 13 | 50 |
| 494 | NOOR       | JEHAN KHATOON    | 13 | 50 |

|     |          |           |    |    |
|-----|----------|-----------|----|----|
| 495 | SHABANA  | _         | 13 | 50 |
| 496 | ZEB      | UL NISA   | 13 | 50 |
| 497 | GHULAM   | ZUHRA     | 13 | 50 |
| 498 | ALI      | GOHAR     | 13 | 50 |
| 499 | MUHAMMAD | SULEMAN   | 13 | 50 |
| 500 | FAZAL    | UR RAHMAN | 12 | 50 |
| 501 | RABIA    | _         | 12 | 50 |
| 502 | SAMREEN  | _         | 12 | 50 |
| 503 | TALAT    | QAMAR     | 12 | 50 |
| 504 | DHANI    | BUX       | 11 | 50 |
| 505 | SHAHZADI | _         | 11 | 50 |
| 506 | JAVERIA  | FATIMA    | 11 | 50 |
| 507 | KHALID   | AHMED     | 11 | 50 |
| 508 | MAHESH   | KUMAR     | 11 | 50 |
| 509 | MUNEER   | AHMED     | 11 | 50 |
| 510 | NAJMA    | _         | 11 | 50 |
| 511 | QAMAR    | UDIN      | 10 | 50 |
| 512 | ADOO     | MAL       | 10 | 50 |
| 513 | FARZANA  | SOOMRO    | 10 | 50 |
| 514 | AFTAB    | AHMED     | 10 | 50 |
| 515 | ABDUL    | SALAM     | 9  | 50 |
| 516 | RUKHSANA | RUKHSANA  | 9  | 50 |
| 517 | KHALID   | HUSSAIN   | 9  | 50 |
| 518 | TARIQE   | HUSSAIN   | 9  | 50 |
| 519 | RABIA    | _         | 9  | 50 |
| 520 | WAJID    | ALI       | 9  | 50 |
| 521 | MOHAMMAD | INAM      | 9  | 50 |
| 522 | MUHAMMA  | ALIM      | 9  | 50 |
| 523 | TEHREEM  | SHAMIM    | 9  | 50 |
| 524 | MUHAMMAD | HASSAN    | 8  | 50 |
| 525 | GHULAM   | FAREED    | 8  | 50 |
| 526 | MUHAMMAD | ALIM      | 7  | 50 |
| 527 | ABDUL    | QUDOOS    | 7  | 50 |
| 528 | ABDUL    | AZIZ      | 7  | 50 |
| 529 | NOOR     | AHMED     | 6  | 50 |
| 530 | MUHAMMAD | IBRAHIM   | 1  | 50 |

HSI  
MIS

| LISTENING RESULTS |            |               |      |           |           |
|-------------------|------------|---------------|------|-----------|-----------|
| S. No.            | First Name | Last Name     | CEFR | Component | Max Scale |
| 1                 | UMMARAH    | GUL           | C    | 50        | 50 ✓      |
| 2                 | SABA       | AAESHA        | C    | 48        | 50        |
| 3                 | UMBER      | BHURGRI       | C    | 48        | 50        |
| 4                 | MURK       | NAZEER        | C    | 48        | 50        |
| 5                 | MOTIYA     | -             | C    | 48        | 50        |
| 6                 | SANA       | BADER         | C    | 48        | 50        |
| 7                 | ABDULLAH   | -             | C    | 48        | 50        |
| 8                 | KIRAN      | FEROZE        | C    | 48        | 50        |
| 9                 | NAJAMUDDIN | -             | C    | 46        | 50        |
| 10                | TANWEER    | AHMED         | C    | 46        | 50        |
| 11                | GHULAM     | HUSSAIN       | C    | 46        | 50        |
| 12                | RABIA      | -             | C    | 46        | 50        |
| 13                | SHAHIDA    | PERVEEN       | C    | 46        | 50        |
| 14                | AMAN       | ULLAH         | C    | 46        | 50        |
| 15                | YOUSUF     | AYUB KHAN     | C    | 46        | 50        |
| 16                | SHARQA     | CHOHAN        | C    | 46        | 50        |
| 17                | SHABANA    | REHMAN        | C    | 46        | 50        |
| 18                | ROOH       | ULLAH KHAN    | C    | 46        | 50        |
| 19                | NOUSHEEN   | NOUSHEEN      | C    | 46        | 50        |
| 20                | KISHWAR    | MAHJABEEN     | C    | 46        | 50        |
| 21                | ASHIQUE    | ALI           | C    | 44        | 50        |
| 22                | NOOR       | AHMED         | C    | 44        | 50        |
| 23                | SADAF      | FATIMA        | C    | 44        | 50        |
| 24                | MEHNAZ     | BEGUM         | C    | 44        | 50        |
| 25                | ANWAR      | UDDIN         | C    | 44        | 50        |
| 26                | BABAR      | KHAN          | C    | 44        | 50        |
| 27                | SALEEM     | SHAH          | C    | 44        | 50        |
| 28                | MAHEEN     | ZEHRA         | C    | 44        | 50        |
| 29                | SADIA      | SALAMAN       | C    | 44        | 50        |
| 30                | SONIA      | KHAN          | C    | 44        | 50        |
| 31                | DURRAY     | SHAHWAR AHMED | C    | 44        | 50        |
| 32                | MUHAMMAD   | RAHIM         | C    | 42        | 50        |
| 33                | NAHEED     | SULTANA       | C    | 42        | 50        |
| 34                | NAVEED     | AHMED         | C    | 42        | 50        |
| 35                | MUKHTIAR   | AHMED         | C    | 42        | 50        |
| 36                | MUHAMMAD   | SAJID         | C    | 42        | 50        |
| 37                | RAFIQUE    | AHMED         | C    | 42        | 50        |
| 38                | AISHA      | BUKHARI       | C    | 42        | 50        |
| 39                | SARANG     | -             | C    | 42        | 50        |
| 40                | RIZWANA    | NAAZ          | C    | 42        | 50        |
| 41                | RIAZ       | ALI           | C    | 42        | 50        |
| 42                | MUHAMMAD   | KASHIF        | C    | 42        | 50        |
| 43                | NIHAL      | KHAN          | C    | 42        | 50        |
| 44                | IRFAN      | -             | C    | 42        | 50        |

|    |             |                 |   |    |    |
|----|-------------|-----------------|---|----|----|
| 45 | SAMRA       | SHOKH           | C | 42 | 50 |
| 46 | MADIHA      | KIRAN           | C | 42 | 50 |
| 47 | ASMA        | EBABY           | C | 42 | 50 |
| 48 | YASMEEN     | -               | C | 42 | 50 |
| 49 | ASMA        | YAQOOB          | C | 42 | 50 |
| 50 | JABIN       | MEMON           | C | 42 | 50 |
| 51 | AMEENA      | ABBASI          | C | 42 | 50 |
| 52 | SAIMA       | MILLCENT DENNIS | C | 42 | 50 |
| 53 | NUZHAT      | NOUSHIN         | C | 42 | 50 |
| 54 | SUMERA      | -               | C | 40 | 50 |
| 55 | NAZIA       | -               | C | 40 | 50 |
| 56 | FAHMEEDA    | AZIZ            | C | 40 | 50 |
| 57 | ASMA        | -               | C | 40 | 50 |
| 58 | WASIM       | -               | C | 40 | 50 |
| 59 | RAFAQAT     | MASEEH          | C | 40 | 50 |
| 60 | MUMTAZ      | ALI             | C | 40 | 50 |
| 61 | MAHBOOB     | HASSAN LAGHARI  | C | 40 | 50 |
| 62 | ABID        | HUSSAIN         | C | 40 | 50 |
| 63 | NISAR       | AHMED           | C | 40 | 50 |
| 64 | FAHEEM      | AHMED           | C | 40 | 50 |
| 65 | GHULAM      | ABBASS          | C | 40 | 50 |
| 66 | ABDUL       | AZIZ            | C | 40 | 50 |
| 67 | SANAM       | SOLANGI         | C | 40 | 50 |
| 68 | PERKASH     | -               | C | 40 | 50 |
| 69 | MUSHTAQUE   | AHMED           | C | 40 | 50 |
| 70 | NATHAR      | MAL             | C | 40 | 50 |
| 71 | ABDUL       | JALEEL          | C | 40 | 50 |
| 72 | IMTIAZ      | ALI             | C | 40 | 50 |
| 73 | HAR         | CHAND           | C | 40 | 50 |
| 74 | SUMAIRA     | QADAR           | C | 40 | 50 |
| 75 | FAKHUR      | DIN ALI AHMED   | C | 40 | 50 |
| 76 | WAZEERULLAH | -               | C | 40 | 50 |
| 77 | ZEENAT      | JAHAN           | C | 40 | 50 |
| 78 | NIGHAT      | JABEEN          | C | 40 | 50 |
| 79 | ANUM        | KHALEEQ         | C | 40 | 50 |
| 80 | AMBER       | NOREEN          | C | 40 | 50 |
| 81 | SAMREEN     | NAZ             | C | 40 | 50 |
| 82 | SHIMAILA    | ZULFQUAR AKHUND | C | 40 | 50 |
| 83 | ROSHNA      | BHUTTO          | C | 40 | 50 |
| 84 | SYEDA       | GOHAR SULTANA   | C | 40 | 50 |
| 85 | IRUM        | NAZ MEMON       | C | 40 | 50 |
| 86 | JAMEELA     | -               | C | 40 | 50 |
| 87 | RABIA       | ASHRAF          | C | 40 | 50 |
| 88 | GHULAM      | NABI            | C | 38 | 50 |
| 89 | TARIQ       | ALI             | C | 38 | 50 |
| 90 | RASHID      | ALI             | C | 38 | 50 |
| 91 | AAS SAHER   | -               | C | 38 | 50 |
| 92 | NAZIRAN     | -               | C | 38 | 50 |
| 93 | NAZIA       | -               | C | 38 | 50 |
| 94 | AFSHEEN     | MEMON           | C | 38 | 50 |

|     |               |                    |     |    |    |
|-----|---------------|--------------------|-----|----|----|
| 95  | KANEEZ        | RUBAB              | C   | 38 | 50 |
| 96  | SHER          | MUHAMMAD           | C   | 38 | 50 |
| 97  | SAIMA         | GUL                | C   | 38 | 50 |
| 98  | RUKHSANA      | _                  | C   | 38 | 50 |
| 99  | NASEEM        | KHATOON            | C   | 38 | 50 |
| 100 | ABID          | HUSSAIN            | C   | 38 | 50 |
| 101 | SHAFIQUE      | AHMED              | C   | 38 | 50 |
| 102 | SHAHZEB       | KHAN               | C   | 38 | 50 |
| 103 | ABDUL         | QADIR              | C   | 38 | 50 |
| 104 | ABDUL         | WAHAB              | C   | 38 | 50 |
| 105 | DOULAT        | RAM                | C   | 38 | 50 |
| 106 | MEHTAB        | AHMED              | C   | 38 | 50 |
| 107 | AHMED         | KHAN               | C   | 38 | 50 |
| 108 | MUHAMMAD      | FAHEEM             | C   | 38 | 50 |
| 109 | ZAHEER        | BABER              | C   | 38 | 50 |
| 110 | SULTANA       | _                  | C   | 38 | 50 |
| 111 | SHAVANA       | MEHER              | C   | 38 | 50 |
| 112 | SHAHBAZ       | AHMED              | C   | 38 | 50 |
| 113 | SANA          | SHARMEEN           | C   | 38 | 50 |
| 114 | SABA          | CHANDNI            | C   | 38 | 50 |
| 115 | WAJEEHA       | KHATOON            | C   | 38 | 50 |
| 116 | RAHAT         | JABEEN             | C   | 38 | 50 |
| 117 | AMNA          | KHAN               | C ✓ | 38 | 50 |
| 118 | MOHAMMAD      | SALEEM             | B2  | 38 | 50 |
| 119 | SHER          | MUHAMMAD           | B2  | 38 | 50 |
| 120 | BEENA         | AMBREEN            | B2  | 38 | 50 |
| 121 | AASHA         | KUMARI             | B2  | 38 | 50 |
| 122 | ALTAF         | HUSSAIN SHAH       | B2  | 38 | 50 |
| 123 | SYED          | SHAD HUSSAIN RIZVI | B2  | 38 | 50 |
| 124 | NAILA         | HUSSAIN MEMON      | B2  | 38 | 50 |
| 125 | SHAHNILA      | _                  | B2  | 38 | 50 |
| 126 | NAZIA         | BANO               | B2  | 38 | 50 |
| 127 | ALI           | MUHAMMAD           | B2  | 38 | 50 |
| 128 | ZAFAR         | ALI                | B2  | 38 | 50 |
| 129 | MOHSIN        | AZIZ BHATTI        | B2  | 38 | 50 |
| 130 | AIJAZ         | ALI                | B2  | 38 | 50 |
| 131 | SYEDA         | SUMMIYAH NASEEM    | B2  | 38 | 50 |
| 132 | NABEELA       | BALOCH             | B2  | 38 | 50 |
| 133 | NAZIA         | NAZIA              | B2  | 38 | 50 |
| 134 | MUHAMMAD      | ILYAS MALIK        | B2  | 36 | 50 |
| 135 | SAIMA         | _                  | B2  | 36 | 50 |
| 136 | FARZANA       | BASHIR ARAIN       | B2  | 36 | 50 |
| 137 | AMJAD         | ALI                | B2  | 36 | 50 |
| 138 | BHAGAN        | DAS                | B2  | 36 | 50 |
| 139 | SHAFIQUEAHMED | _                  | B2  | 36 | 50 |
| 140 | MUHAMMAD      | ALI                | B2  | 36 | 50 |
| 141 | RIAZ          | AHMED              | B2  | 36 | 50 |
| 142 | SAEED         | AHMED              | B2  | 36 | 50 |
| 143 | ZAHID         | HUSSAIN            | B2  | 36 | 50 |
| 144 | ZAFAR         | HAYAT KHAN         | B2  | 36 | 50 |

|     |            |               |    |    |    |
|-----|------------|---------------|----|----|----|
| 145 | ALMAS      | JAN MUHAMMAD  | B2 | 36 | 50 |
| 146 | SARMAD     | _             | B2 | 36 | 50 |
| 147 | NIGHAT     | JABEEN        | B2 | 36 | 50 |
| 148 | SORATH     | _             | B2 | 36 | 50 |
| 149 | ISHFAQUE   | AHMED         | B2 | 36 | 50 |
| 150 | NAZIMUDDIN | VISTRO        | B2 | 36 | 50 |
| 151 | ASAD       | ULLAH         | B2 | 36 | 50 |
| 152 | ZEESHAN    | NAWAZ ALI     | B2 | 36 | 50 |
| 153 | ABDUL      | BASIT ZAHID   | B2 | 36 | 50 |
| 154 | SHAHAR     | BANO          | B2 | 36 | 50 |
| 155 | MAMOONA    | KHATOON       | B2 | 36 | 50 |
| 156 | ZEB        | UN NISA       | B2 | 36 | 50 |
| 157 | RUQIYA     | _             | B2 | 36 | 50 |
| 158 | SALMAN     | _             | B2 | 36 | 50 |
| 159 | MADIHA     | KHALID        | B2 | 36 | 50 |
| 160 | MUHAMMAD   | IMRAN KHAN    | B2 | 36 | 50 |
| 161 | NAZAR      | MUHAMMAD      | B2 | 36 | 50 |
| 162 | GHULAM     | NABI          | B2 | 36 | 50 |
| 163 | MUHAMMAD   | AHSAN SHAIKH  | B2 | 36 | 50 |
| 164 | SAJEELA    | _             | B2 | 36 | 50 |
| 165 | UMAR       | FAROOQ        | B2 | 36 | 50 |
| 166 | WAQAS      | HUSSAIN       | B2 | 36 | 50 |
| 167 | RIZWANA    | MUSTAFA       | B2 | 36 | 50 |
| 168 | ZAITOON    | BIBI          | B2 | 36 | 50 |
| 169 | SANIA      | MAZHAR        | B2 | 36 | 50 |
| 170 | SHAMA      | KHAN          | B2 | 36 | 50 |
| 171 | SHAHID     | MEHMOOD       | B2 | 36 | 50 |
| 172 | SAIMA      | RASHID        | B2 | 36 | 50 |
| 173 | SAFIA      | SETHAR        | B2 | 36 | 50 |
| 174 | QAMMER     | UN NISA       | B2 | 36 | 50 |
| 175 | SYEDA      | SAMINA NASEEM | B2 | 36 | 50 |
| 176 | ISHRAT     | PERVEEN       | B2 | 36 | 50 |
| 177 | HAFIZA     | ERUM AMBREEN  | B2 | 36 | 50 |
| 178 | IRUM       | BASHIR        | B2 | 36 | 50 |
| 179 | YASMEEN    | YASMEEN       | B2 | 36 | 50 |
| 180 | AMBREEN    | _             | B2 | 36 | 50 |
| 181 | BASEERAT   | SULTANA       | B2 | 36 | 50 |
| 182 | MADIHA     | KHANUM        | B2 | 36 | 50 |
| 183 | TEHREEM    | SHAMIM        | B2 | 36 | 50 |
| 184 | KHADIJA    | REHMAN        | B2 | 36 | 50 |
| 185 | SHOUKAT    | ALI           | B2 | 34 | 50 |
| 186 | AFSHAN     | _             | B2 | 34 | 50 |
| 187 | ABDUL      | MAJEED        | B2 | 34 | 50 |
| 188 | ALI        | NAWAZ SHAH    | B2 | 34 | 50 |
| 189 | NASIR      | ABBAS         | B2 | 34 | 50 |
| 190 | ANIS       | AHMED         | B2 | 34 | 50 |
| 191 | JAVED      | BHATTI        | B2 | 34 | 50 |
| 192 | ABDUL      | GHAFOOR       | B2 | 34 | 50 |
| 193 | DILEEP     | KUMAR         | B2 | 34 | 50 |
| 194 | ABDUL      | NABI          | B2 | 34 | 50 |

|     |          |               |    |    |    |
|-----|----------|---------------|----|----|----|
| 195 | HAMIDA   | _             | B2 | 34 | 50 |
| 196 | NISHA    | _             | B2 | 34 | 50 |
| 197 | ASMA     | SEHAR         | B2 | 34 | 50 |
| 198 | SALMA    | _             | B2 | 34 | 50 |
| 199 | TABASUM  | SHAMIM        | B2 | 34 | 50 |
| 200 | NASEEM   | AKHTAR        | B2 | 34 | 50 |
| 201 | NAHEED   | GUL           | B2 | 34 | 50 |
| 202 | SHANZA   | KHAN          | B2 | 34 | 50 |
| 203 | NOUSHEEN | _             | B2 | 34 | 50 |
| 204 | ABDUL    | HAFEEZ        | B2 | 34 | 50 |
| 205 | ABDUL    | SAMI          | B2 | 34 | 50 |
| 206 | AMEENA   | NAZ           | B2 | 34 | 50 |
| 207 | SUMAIRA  | ARBAB         | B2 | 34 | 50 |
| 208 | ABDUL    | KARIM         | B2 | 34 | 50 |
| 209 | SAMRA    | KAMALUDDIN    | B2 | 34 | 50 |
| 210 | NAFEES   | FATIMA        | B2 | 34 | 50 |
| 211 | SHAMS    | UN NISA       | B2 | 34 | 50 |
| 212 | SUMERA   | _             | B2 | 34 | 50 |
| 213 | TAHIRA   | KANWAL        | B2 | 34 | 50 |
| 214 | RESHMA   | _             | B2 | 34 | 50 |
| 215 | AHSAN    | ALI           | B2 | 34 | 50 |
| 216 | ROBINA   | _             | B2 | 34 | 50 |
| 217 | AFROZ    | _             | B2 | 34 | 50 |
| 218 | BASHIR   | AHMED         | B2 | 34 | 50 |
| 219 | M AQUEEL | AHMED         | B2 | 34 | 50 |
| 220 | NAJMA    | _             | B2 | 34 | 50 |
| 221 | SEEMA    | AMIN          | B2 | 34 | 50 |
| 222 | BEENA    | PARVEEN       | B2 | 34 | 50 |
| 223 | SADIA    | TABASUM       | B2 | 34 | 50 |
| 224 | RAJESH   | _             | B2 | 34 | 50 |
| 225 | ALI      | USAMA         | B2 | 34 | 50 |
| 226 | MUHAMMAD | ISMAIL        | B2 | 34 | 50 |
| 227 | BIJAR    | KHAN          | B2 | 34 | 50 |
| 228 | AMBREEN  | HAFEEZ        | B2 | 34 | 50 |
| 229 | TALAT S  | SIDDIQUE      | B2 | 34 | 50 |
| 230 | SYEDA    | MISBAH BATOOL | B2 | 34 | 50 |
| 231 | MEHVISH  | _             | B2 | 34 | 50 |
| 232 | RIZWANA  | KAUSAR        | B2 | 34 | 50 |
| 233 | SUMERA   | MEMON         | B2 | 34 | 50 |
| 234 | NAILA    | BEGUM         | B2 | 34 | 50 |
| 235 | SHUMAILA | SIYAL         | B2 | 34 | 50 |
| 236 | SAMAVIA  | KANWAL        | B2 | 34 | 50 |
| 237 | GULNAZ   | AKHTAR        | B2 | 34 | 50 |
| 238 | MEHWISH  | KALAM         | B2 | 34 | 50 |
| 239 | TAHIRA   | NAZ           | B2 | 34 | 50 |
| 240 | ROQIA    | _             | B2 | 34 | 50 |
| 241 | SIDRA    | _             | B2 | 34 | 50 |
| 242 | QAISER   | ISHAQUE       | B2 | 34 | 50 |
| 243 | KHALIDA  | PARVEEN       | B2 | 34 | 50 |
| 244 | ARMAN    | TABASSUM      | B2 | 34 | 50 |



|     |           |                       |    |    |    |
|-----|-----------|-----------------------|----|----|----|
| 245 | SAMINA    | ZAFAR                 | B2 | 34 | 50 |
| 246 | ADOO      | MAL                   | B2 | 32 | 50 |
| 247 | ALLAH     | DAD                   | B2 | 32 | 50 |
| 248 | ZULFIQAR  | ALI                   | B2 | 32 | 50 |
| 249 | MANSOOR   | AHMED                 | B2 | 32 | 50 |
| 250 | NAZEER    | AHMED NIAZ            | B2 | 32 | 50 |
| 251 | MUJEEB    | UR REHMAN             | B2 | 32 | 50 |
| 252 | ASIF      | ALI                   | B2 | 32 | 50 |
| 253 | RASHID    | QAYOOM                | B2 | 32 | 50 |
| 254 | Tahmina   | _                     | B2 | 32 | 50 |
| 255 | MUHAMMAD  | ASLAM                 | B2 | 32 | 50 |
| 256 | KISHWAR   | PERVEEN               | B2 | 32 | 50 |
| 257 | AKHTAR    | ALI                   | B2 | 32 | 50 |
| 258 | AFTAB     | AHMED                 | B2 | 32 | 50 |
| 259 | MOHAMMAD  | KHAN                  | B2 | 32 | 50 |
| 260 | SHABIR    | KUMAR                 | B2 | 32 | 50 |
| 261 | SHAHID    | PARVEEZ               | B2 | 32 | 50 |
| 262 | ZAHID     | AHMED                 | B2 | 32 | 50 |
| 263 | KHADIM    | HUSSAIN               | B2 | 32 | 50 |
| 264 | MUHAMMAD  | RAMZAN                | B2 | 32 | 50 |
| 265 | ASADULLAH | _                     | B2 | 32 | 50 |
| 266 | ARSHAD    | ALI                   | B2 | 32 | 50 |
| 267 | MAROOF    | ALI                   | B2 | 32 | 50 |
| 268 | ABIDA     | PERVEEN               | B2 | 32 | 50 |
| 269 | SAMINA    | HAMID                 | B2 | 32 | 50 |
| 270 | TALAT     | QAMAR                 | B2 | 32 | 50 |
| 271 | UROOJ     | HUSSAIN               | B2 | 32 | 50 |
| 272 | ROZINA    | SOLANGI               | B2 | 32 | 50 |
| 273 | KHALIDA   | _                     | B2 | 32 | 50 |
| 274 | SHER      | MUHAMMAD              | B2 | 32 | 50 |
| 275 | RUKHSANA  | NAZ                   | B2 | 32 | 50 |
| 276 | SAMREEN   | ANJUM                 | B2 | 32 | 50 |
| 277 | AZIZ      | KHATOON               | B2 | 32 | 50 |
| 278 | AFIA      | TABBASSUM             | B2 | 32 | 50 |
| 279 | MAIDAN    | ALI ALIAS BADAR UDDIN | B2 | 32 | 50 |
| 280 | MUHAMMAD  | FAROOQUE              | B2 | 32 | 50 |
| 281 | RAJA      | RAM                   | B2 | 32 | 50 |
| 282 | SANOBER   | SAJIDA                | B2 | 32 | 50 |
| 283 | AMJAD     | HUSSAIN MEMON         | B2 | 32 | 50 |
| 284 | FARAN     | AZIZ                  | B2 | 32 | 50 |
| 285 | WAHEEDA   | KHAN                  | B2 | 32 | 50 |
| 286 | SUMBUL    | HUMAYOUN              | B2 | 32 | 50 |
| 287 | SANIA     | AHMED                 | B2 | 32 | 50 |
| 288 | FARAH     | TABASUM               | B2 | 32 | 50 |
| 289 | SHAHEEN   | _                     | B2 | 32 | 50 |
| 290 | HUMA      | NAWAZ                 | B2 | 32 | 50 |
| 291 | SHAZIA    | _                     | B2 | 32 | 50 |
| 292 | MEHAR     | BIBI                  | B2 | 32 | 50 |
| 293 | MOONA     | TAHIR                 | B2 | 32 | 50 |
| 294 | BUSHRA    | ZAI                   | B2 | 32 | 50 |

|     |           |                   |    |    |    |
|-----|-----------|-------------------|----|----|----|
| 295 | SAIDA     | AMBREEN           | B2 | 32 | 50 |
| 296 | ALMAS     | FATIMA            | B2 | 32 | 50 |
| 297 | SUMERA    | YASEEN            | B2 | 32 | 50 |
| 298 | ABDUL     | SAMAD             | B2 | 30 | 50 |
| 299 | SABIHA    | BANO              | B2 | 30 | 50 |
| 300 | AFSHAN    | _                 | B2 | 30 | 50 |
| 301 | MUHAMMAD  | MUSHTAQEEM        | B2 | 30 | 50 |
| 302 | ISRAR     | AHMED             | B2 | 30 | 50 |
| 303 | GHULAM    | NABIO             | B2 | 30 | 50 |
| 304 | MOHAMMAD  | SHAKEEL           | B2 | 30 | 50 |
| 305 | MUHAMMAD  | HAYAT             | B2 | 30 | 50 |
| 306 | SANA      | LATIF             | B2 | 30 | 50 |
| 307 | KOUSAR    | PARVEEN           | B2 | 30 | 50 |
| 308 | LAL       | MUHAMMAD          | B2 | 30 | 50 |
| 309 | ATHER     | ALI               | B2 | 30 | 50 |
| 310 | SHAHIDA   | PARVEEN           | B2 | 30 | 50 |
| 311 | SHAZIA    | REHMAN            | B2 | 30 | 50 |
| 312 | ASIA      | _                 | B2 | 30 | 50 |
| 313 | KASHIF    | ALI               | B2 | 30 | 50 |
| 314 | MUHAMMAD  | IRSHAD HUSSAIN    | B2 | 30 | 50 |
| 315 | SAMINA    | _                 | B2 | 30 | 50 |
| 316 | ZAID      | AHMED             | B2 | 30 | 50 |
| 317 | NAEEM     | RAZA              | B2 | 30 | 50 |
| 318 | MUNWAR    | ALI               | B2 | 30 | 50 |
| 319 | FADIA     | TABASUM           | B2 | 30 | 50 |
| 320 | RABIA     | _                 | B2 | 30 | 50 |
| 321 | FARAH     | NAZ               | B2 | 30 | 50 |
| 322 | SAHER     | AFSHAN            | B2 | 30 | 50 |
| 323 | FARHAT    | JABEEN            | B2 | 30 | 50 |
| 324 | AMAR      | KALA              | B2 | 30 | 50 |
| 325 | AFSHAN    | NAEEM             | B2 | 30 | 50 |
| 326 | SABIA     | SHARF             | B2 | 30 | 50 |
| 327 | MEHRUL    | NISA              | B1 | 28 | 50 |
| 328 | IMTIAZ    | AHMED             | B1 | 28 | 50 |
| 329 | IRSHAD    | ALI SHAH          | B1 | 28 | 50 |
| 330 | SAHIRAH   | SAHIRAH           | B1 | 28 | 50 |
| 331 | SAMINA    | PATHAN            | B1 | 28 | 50 |
| 332 | BASHIR    | AHMED             | B1 | 28 | 50 |
| 333 | IRFAN     | MAHMOOD           | B1 | 28 | 50 |
| 334 | MAIMONA   | _                 | B1 | 28 | 50 |
| 335 | KHALID    | AHMED             | B1 | 28 | 50 |
| 336 | AIJAZ     | ALI               | B1 | 28 | 50 |
| 337 | ASADULLAH | _                 | B1 | 28 | 50 |
| 338 | ARFAN     | ALI               | B1 | 28 | 50 |
| 339 | ZAMIR     | HUSSAIN           | B1 | 28 | 50 |
| 340 | SHAMSHAD  | _                 | B1 | 28 | 50 |
| 341 | SAFIYAN   | _                 | B1 | 28 | 50 |
| 342 | SYEDA     | KIRAN ZEHRA ZAIDI | B1 | 28 | 50 |
| 343 | FARHANA   | _                 | B1 | 28 | 50 |
| 344 | SHABANA   | KHATOON           | B1 | 28 | 50 |

|     |           |               |    |    |    |
|-----|-----------|---------------|----|----|----|
| 345 | SABREENA  | SABREENA      | B1 | 28 | 50 |
| 346 | MUMTAZ    | ALI           | B1 | 28 | 50 |
| 347 | ZEENAT    | _             | B1 | 28 | 50 |
| 348 | MAJID     | ALI SHAH      | B1 | 28 | 50 |
| 349 | NOOR      | NABI          | B1 | 28 | 50 |
| 350 | RASHID    | ALAM          | B1 | 28 | 50 |
| 351 | SIDRA     | HASAN         | B1 | 28 | 50 |
| 352 | UZMA      | NAZ           | B1 | 28 | 50 |
| 353 | RABICA    | _             | B1 | 28 | 50 |
| 354 | SHAISTA   | AZIZ          | B1 | 28 | 50 |
| 355 | SHAZIA    | BANO          | B1 | 28 | 50 |
| 356 | ZEBULNISA | _             | B1 | 26 | 50 |
| 357 | ASGHAR    | ALI           | B1 | 26 | 50 |
| 358 | MUHAMMAD  | WARIAL        | B1 | 26 | 50 |
| 359 | IMDAD     | ALI           | B1 | 26 | 50 |
| 360 | AHMED     | ALI           | B1 | 26 | 50 |
| 361 | IFTIKHAR  | ALI           | B1 | 26 | 50 |
| 362 | JAMEEL    | AHMED         | B1 | 26 | 50 |
| 363 | FATEH     | ALI           | B1 | 26 | 50 |
| 364 | ABID      | HUSSAIN       | B1 | 26 | 50 |
| 365 | ZAHID     | HUSSAIN       | B1 | 26 | 50 |
| 366 | FAQEER    | RAFIQUE AHMED | B1 | 26 | 50 |
| 367 | MUHAMMAD  | SALEEM        | B1 | 26 | 50 |
| 368 | AZIZ      | FATIMA SOOMRO | B1 | 26 | 50 |
| 369 | SHAZIA    | _             | B1 | 26 | 50 |
| 370 | NUZHAT    | _             | B1 | 26 | 50 |
| 371 | RAZIA     | PARVEEN       | B1 | 26 | 50 |
| 372 | RABIA     | _             | B1 | 26 | 50 |
| 373 | SAFDAR    | ALI           | B1 | 26 | 50 |
| 374 | SOBIA     | _             | B1 | 26 | 50 |
| 375 | BAHADUR   | ALI           | B1 | 26 | 50 |
| 376 | SANAM     | _             | B1 | 26 | 50 |
| 377 | LUTUF     | ALI KOLACHI   | B1 | 26 | 50 |
| 378 | VINOD     | KUMAR         | B1 | 26 | 50 |
| 379 | MOHAMMAD  | FAHEEM        | B1 | 26 | 50 |
| 380 | SARDAR    | DINO          | B1 | 26 | 50 |
| 381 | SANAM     | _             | B1 | 26 | 50 |
| 382 | SAMIULLAH | _             | B1 | 26 | 50 |
| 383 | KAMLA     | DEVI          | B1 | 26 | 50 |
| 384 | SHAHIDA   | SHAHIDA       | B1 | 26 | 50 |
| 385 | SABA      | ANWAR         | B1 | 26 | 50 |
| 386 | IMRANA    | KHANAM        | B1 | 26 | 50 |
| 387 | NAUSHEEN  | YOUSUF        | B1 | 26 | 50 |
| 388 | QAMAR     | UDIN          | B1 | 24 | 50 |
| 389 | ABDUL     | MAJEED        | B1 | 24 | 50 |
| 390 | ANSAR     | ALI           | B1 | 24 | 50 |
| 391 | HUSAN     | BANO          | B1 | 24 | 50 |
| 392 | MUHAMMAD  | BUX           | B1 | 24 | 50 |
| 393 | ABDUL     | WAHAB         | B1 | 24 | 50 |
| 394 | GULZAR    | ALI           | B1 | 24 | 50 |

|     |           |             |    |    |    |
|-----|-----------|-------------|----|----|----|
| 395 | ABDUL     | SATTAR      | B1 | 24 | 50 |
| 396 | NUSRUT    | GUL         | B1 | 24 | 50 |
| 397 | SHAHNILA  | AHMED MEMON | B1 | 24 | 50 |
| 398 | SAMREEN   | _           | B1 | 24 | 50 |
| 399 | FARHANA   | _           | B1 | 24 | 50 |
| 400 | ABIDA     | PARVEEN     | B1 | 24 | 50 |
| 401 | AMARA     | HASSAN      | B1 | 24 | 50 |
| 402 | ALI       | DINO        | B1 | 24 | 50 |
| 403 | WAJAHAT   | HUSSAIN     | B1 | 24 | 50 |
| 404 | SAIRA     | _           | B1 | 24 | 50 |
| 405 | FOZIA     | _           | B1 | 24 | 50 |
| 406 | BAKHTAWAR | PITAFZ      | B1 | 24 | 50 |
| 407 | FARZANA   | DERO        | B1 | 24 | 50 |
| 408 | SAMINA    | FARHAT      | B1 | 24 | 50 |
| 409 | MUHAMMAD  | URIS        | B1 | 24 | 50 |
| 410 | GHULAM    | ALI         | B1 | 24 | 50 |
| 411 | ALI       | MUHAMMAD    | B1 | 24 | 50 |
| 412 | KIRSHAN   | _           | B1 | 24 | 50 |
| 413 | IRAM      | _           | B1 | 24 | 50 |
| 414 | ASMA      | MEMON       | B1 | 24 | 50 |
| 415 | AMJAD     | _           | B1 | 22 | 50 |
| 416 | SUHBAT    | _           | B1 | 22 | 50 |
| 417 | GHAZALA   | SALEEM      | B1 | 22 | 50 |
| 418 | MUHAMMAD  | SALEH       | B1 | 22 | 50 |
| 419 | IMRAN     | AHMED       | B1 | 22 | 50 |
| 420 | GHULAM    | FAREED      | B1 | 22 | 50 |
| 421 | MUHAMMAD  | ZAKARIA     | B1 | 22 | 50 |
| 422 | AMJAD     | ALI CHANNA  | B1 | 22 | 50 |
| 423 | SAIQA     | RAFIQUE     | B1 | 22 | 50 |
| 424 | FARZANA   | _           | B1 | 22 | 50 |
| 425 | RABIA     | _           | B1 | 22 | 50 |
| 426 | KHALID    | HUSSAIN     | B1 | 22 | 50 |
| 427 | MUHAMMAD  | AKRAM       | B1 | 22 | 50 |
| 428 | DALEL     | KHAN        | B1 | 22 | 50 |
| 429 | RAFIULLAH | _           | B1 | 22 | 50 |
| 430 | RABIA     | _           | B1 | 22 | 50 |
| 431 | MURSAL    | UDINDIN     | B1 | 22 | 50 |
| 432 | SAHAR     | _           | B1 | 22 | 50 |
| 433 | MUHAMMAD  | ASLAM       | B1 | 22 | 50 |
| 434 | FOZIA     | _           | B1 | 22 | 50 |
| 435 | ZUBADA    | KHANUM      | B1 | 22 | 50 |
| 436 | BHAG      | CHAND       | B1 | 22 | 50 |
| 437 | ABDUL     | QADEER      | B1 | 22 | 50 |
| 438 | MUHAMMA   | ALIM        | B1 | 22 | 50 |
| 439 | SYEDA     | RUQAIYA     | B1 | 22 | 50 |
| 440 | MUNEER    | AHMED       | B1 | 22 | 50 |
| 441 | TALAT     | NOUREEN     | B1 | 22 | 50 |
| 442 | SINDHU    | _           | B1 | 22 | 50 |
| 443 | KHAIR     | UL NISA     | B1 | 22 | 50 |
| 444 | ALI       | NAWAZ       | B1 | 20 | 50 |

|     |               |                  |    |    |    |
|-----|---------------|------------------|----|----|----|
| 445 | FAZAL         | UR RAHMAN        | B1 | 20 | 50 |
| 446 | SHAH          | NAWAZ            | B1 | 20 | 50 |
| 447 | ABDUL         | SALAM            | B1 | 20 | 50 |
| 448 | SHAHZADO      | _                | B1 | 20 | 50 |
| 449 | DHANI         | BUX              | B1 | 20 | 50 |
| 450 | ZAHID         | ALI              | B1 | 20 | 50 |
| 451 | SHAHZADI      | _                | B1 | 20 | 50 |
| 452 | FARZANA       | _                | B1 | 20 | 50 |
| 453 | JAVERIA       | FATIMA           | B1 | 20 | 50 |
| 454 | JABIR         | ALI              | B1 | 20 | 50 |
| 455 | OSHAQUE       | ALI              | B1 | 20 | 50 |
| 456 | NAROO         | MAL              | B1 | 20 | 50 |
| 457 | GHULAM        | ZUHRA            | B1 | 20 | 50 |
| 458 | KHADIM        | HUSSAIN          | B1 | 20 | 50 |
| 459 | HINA          | FATIMA           | B1 | 20 | 50 |
| 460 | MUHAMMAD      | PERVAIZ          | B1 | 20 | 50 |
| 461 | HUMERA        | _                | B1 | 20 | 50 |
| 462 | RAHEELA       | _                | B1 | 20 | 50 |
| 463 | DILDAR        | ALI              | B1 | 20 | 50 |
| 464 | ALI           | NAWAZ            | B1 | 20 | 50 |
| 465 | IFTIKHARUDDIN | AHMED BABAR      | B1 | 20 | 50 |
| 466 | KALPNA        | DEBI             | B1 | 20 | 50 |
| 467 | NAJMA         | _                | B1 | 20 | 50 |
| 468 | FARZANA       | FARZANA          | B1 | 20 | 50 |
| 469 | BADARUNISSA   | _                | B1 | 20 | 50 |
| 470 | FARZANA       | _                | B1 | 20 | 50 |
| 471 | ASHIQUE       | ALI MAGANHARSAMO | A2 | 18 | 50 |
| 472 | HAFIZ         | ABDUL MAJID      | A2 | 18 | 50 |
| 473 | SHABANA       | _                | A2 | 18 | 50 |
| 474 | NAILA         | MIR MUHAMMAD     | A2 | 18 | 50 |
| 475 | RABIA         | _                | A2 | 18 | 50 |
| 476 | NAZAR         | ALI              | A2 | 18 | 50 |
| 477 | MIR           | HAZAR            | A2 | 18 | 50 |
| 478 | PANJAL        | _                | A2 | 18 | 50 |
| 479 | GHULAM        | QADIR            | A2 | 18 | 50 |
| 480 | MURDAN        | _                | A2 | 18 | 50 |
| 481 | AFTAB         | AHMED            | A2 | 18 | 50 |
| 482 | NAZIA         | PARVEEN          | A2 | 18 | 50 |
| 483 | GULAB         | RAI              | A2 | 18 | 50 |
| 484 | NAZAR         | MUHAMMAD         | A2 | 18 | 50 |
| 485 | MUHAMMAD      | SULEMAN          | A2 | 18 | 50 |
| 486 | ARIFA         | _                | A2 | 18 | 50 |
| 487 | ABID          | HUSSAIN LASHARI  | A2 | 16 | 50 |
| 488 | GHULAM        | MUJTABA          | A2 | 16 | 50 |
| 489 | MUJAHID       | AHMED            | A2 | 16 | 50 |
| 490 | RABEL         | _                | A2 | 16 | 50 |
| 491 | DILBHAR       | _                | A2 | 16 | 50 |
| 492 | SHAMA         | _                | A2 | 16 | 50 |
| 493 | SHABANA       | _                | A2 | 16 | 50 |
| 494 | ALI           | GOHAR            | A2 | 16 | 50 |

|     |            |               |    |    |    |
|-----|------------|---------------|----|----|----|
| 495 | MAHBOOB    | ALI           | A2 | 16 | 50 |
| 496 | MIRZADI    | ABRO          | A2 | 16 | 50 |
| 497 | ABDUL      | KARIM         | A2 | 16 | 50 |
| 498 | ABDUL      | GHAFFAR       | A2 | 14 | 50 |
| 499 | SADARUDDIN | _             | A2 | 14 | 50 |
| 500 | INAM       | ALI           | A2 | 14 | 50 |
| 501 | NOOR       | JEHAN KHATOON | A2 | 14 | 50 |
| 502 | AZRA       | _             | A2 | 14 | 50 |
| 503 | FARZANA    | SOOMRO        | A2 | 14 | 50 |
| 504 | AZHAR      | ALI           | A2 | 14 | 50 |
| 505 | ABDUL      | QUDOOS        | A2 | 14 | 50 |
| 506 | SHAKEELA   | BATOOL        | A2 | 14 | 50 |
| 507 | JALAL      | _             | A2 | 14 | 50 |
| 508 | IFTIKHAR   | HUSSAIN       | A2 | 14 | 50 |
| 509 | BABOO      | _             | A2 | 14 | 50 |
| 510 | YASIR      | MEHBOOB       | A2 | 14 | 50 |
| 511 | NOOR       | AHMED         | A2 | 12 | 50 |
| 512 | ABDUL      | AZIZ          | A2 | 12 | 50 |
| 513 | SHAKEEL    | AHMED         | A2 | 12 | 50 |
| 514 | QULANDER   | BUX           | A2 | 12 | 50 |
| 515 | MUHAMMAD   | HASSAN        | A2 | 10 | 50 |
| 516 | ZULFIQUAR  | ALI           | A2 | 10 | 50 |
| 517 | MOULA      | BUX           | A2 | 10 | 50 |
| 518 | RUKHSANA   | RUKHSANA      | A2 | 10 | 50 |
| 519 | GHULZAMAN  | _             | A2 | 10 | 50 |
| 520 | TARIQE     | HUSSAIN       | A2 | 10 | 50 |
| 521 | AFSHAN     | QURESHI       | A2 | 10 | 50 |
| 522 | MOHAMMAD   | INAM          | A1 | 8  | 50 |
| 523 | JAVED      | AHMED         | A1 | 8  | 50 |
| 524 | MANGAL     | _             | A1 | 8  | 50 |
| 525 | MUHAMMAD   | ALIM          | A1 | 6  | 50 |
| 526 | ZEB        | UL NISA       | A1 | 6  | 50 |
| 527 | MOHAMMAD   | IBRAHIM       | A1 | 6  | 50 |
| 528 | WAJID      | ALI           | A1 | 6  | 50 |
| 529 | MAHESH     | KUMAR         | A1 | 6  | 50 |
| 530 | ABDUL      | MAJEED        | A0 | 2  | 50 |

**READING RESULTS**

| S. No. | First Name | Last Name        | CEFR | Component | Max Scale |
|--------|------------|------------------|------|-----------|-----------|
| 1      | MURK       | NAZEER           | C    | 50        | 50        |
| 2      | RABIA      | _                | C    | 48        | 50        |
| 3      | MUHAMMAD   | IMRAN KHAN       | C    | 48        | 50        |
| 4      | SYEDA      | GOHAR SULTANA    | C    | 48        | 50        |
| 5      | RAHAT      | JABEEN           | C    | 48        | 50        |
| 6      | ARMAN      | TABASSUM         | C    | 48        | 50        |
| 7      | KANEEZ     | RUBAB            | C    | 46        | 50        |
| 8      | AMAN       | ULLAH            | C    | 46        | 50        |
| 9      | SHAVANA    | MEHER            | C    | 46        | 50        |
| 10     | NOUSHEEN   | NOUSHEEN         | C    | 46        | 50        |
| 11     | MAHEEN     | ZEHRA            | C    | 46        | 50        |
| 12     | KIRAN      | FEROZE           | C    | 46        | 50        |
| 13     | SONIA      | KHAN             | C    | 46        | 50        |
| 14     | NAZIA      | _                | C    | 44        | 50        |
| 15     | MAHBOOB    | HASSAN LAGHARI   | C    | 44        | 50        |
| 16     | NISAR      | AHMED            | C    | 44        | 50        |
| 17     | RUKHSANA   | _                | C    | 44        | 50        |
| 18     | ABDUL      | QADIR            | C    | 44        | 50        |
| 19     | BIJAR      | KHAN             | C    | 44        | 50        |
| 20     | SANIA      | MAZHAR           | C    | 44        | 50        |
| 21     | ASMA       | EBABY            | C    | 44        | 50        |
| 22     | NAILA      | BEGUM            | C    | 44        | 50        |
| 23     | SAIMA      | MILLICENT DENNIS | C    | 44        | 50        |
| 24     | DURRAY     | SHAHWAR AHMED    | C    | 44        | 50        |
| 25     | SHABANA    | REHMAN           | B2   | 44        | 50        |
| 26     | FAHMEEDA   | AZIZ             | B2   | 42        | 50        |
| 27     | NAHEED     | SULTANA          | B2   | 42        | 50        |
| 28     | AFSHEEN    | MEMON            | B2   | 42        | 50        |
| 29     | RAFAQAT    | MASEEH           | B2   | 42        | 50        |
| 30     | SHAHIDA    | PERVEEN          | B2   | 42        | 50        |
| 31     | ABDULLAH   | _                | B2   | 42        | 50        |
| 32     | GHULAM     | NABI             | B2   | 42        | 50        |
| 33     | UZMA       | NAZ              | B2   | 42        | 50        |
| 34     | SYEDA      | SUMMIYAH NASEEM  | B2   | 42        | 50        |
| 35     | ROOH       | ULLAH KHAN       | B2   | 42        | 50        |
| 36     | AMNA       | KHAN             | B2   | 42        | 50        |
| 37     | NAJAMUDDIN | _                | B2   | 40        | 50        |
| 38     | AFSHAN     | _                | B2   | 40        | 50        |
| 39     | SABA       | AAESHA           | B2   | 40        | 50        |
| 40     | SALMA      | _                | B2   | 40        | 50        |
| 41     | MAIMONA    | _                | B2   | 40        | 50        |
| 42     | ABDUL      | SAMI             | B2   | 40        | 50        |
| 43     | ABID       | HUSSAIN          | B2   | 40        | 50        |
| 44     | NOOR       | AHMED            | B2   | 40        | 50        |

|    |          |               |    |    |    |
|----|----------|---------------|----|----|----|
| 45 | AHSAN    | ALI           | B2 | 40 | 50 |
| 46 | NASEEM   | KHATOON       | B2 | 40 | 50 |
| 47 | SAMREEN  | ANJUM         | B2 | 40 | 50 |
| 48 | SABREENA | SABREENA      | B2 | 40 | 50 |
| 49 | ALI      | MUHAMMAD      | B2 | 40 | 50 |
| 50 | SUMAIRA  | QADAR         | B2 | 40 | 50 |
| 51 | SIDRA    | HASAN         | B2 | 40 | 50 |
| 52 | TALAT    | NOUREEN       | B2 | 40 | 50 |
| 53 | MADIHA   | KIRAN         | B2 | 40 | 50 |
| 54 | HAFIZA   | ERUM AMBREEN  | B2 | 40 | 50 |
| 55 | JABIN    | MEMON         | B2 | 40 | 50 |
| 56 | NUZHAT   | NOUSHIN       | B2 | 40 | 50 |
| 57 | SAMINA   | ZAFAR         | B2 | 40 | 50 |
| 58 | AMBREEN  | -             | B2 | 40 | 50 |
| 59 | AMJAD    | ALI           | B2 | 38 | 50 |
| 60 | GHULAM   | HUSSAIN       | B2 | 38 | 50 |
| 61 | KISHWAR  | PERVEEN       | B2 | 38 | 50 |
| 62 | NAZIRAN  | -             | B2 | 38 | 50 |
| 63 | SHABIR   | KUMAR         | B2 | 38 | 50 |
| 64 | SADAF    | FATIMA        | B2 | 38 | 50 |
| 65 | SHAFIQUE | AHMED         | B2 | 38 | 50 |
| 66 | UMAR     | FAROOQ        | B2 | 38 | 50 |
| 67 | MUHAMMAD | ISMAIL        | B2 | 38 | 50 |
| 68 | ANWAR    | UDDIN         | B2 | 38 | 50 |
| 69 | AMBREEN  | HAFEEZ        | B2 | 38 | 50 |
| 70 | YOUSUF   | AYUB KHAN     | B2 | 38 | 50 |
| 71 | ZAITOON  | BIBI          | B2 | 38 | 50 |
| 72 | SHARQA   | CHOHAN        | B2 | 38 | 50 |
| 73 | SAMRA    | SHOKH         | B2 | 38 | 50 |
| 74 | ASMA     | YAQOOB        | B2 | 38 | 50 |
| 75 | SADIA    | SALAMAN       | B2 | 38 | 50 |
| 76 | ROQIA    | -             | B2 | 38 | 50 |
| 77 | ASMA     | MEMON         | B2 | 38 | 50 |
| 78 | UMMERAH  | GUL           | B2 | 38 | 50 |
| 79 | RABIA    | ASHRAF        | B2 | 38 | 50 |
| 80 | ANIS     | AHMED         | B2 | 36 | 50 |
| 81 | JAVED    | BHATTI        | B2 | 36 | 50 |
| 82 | TANWEER  | AHMED         | B2 | 36 | 50 |
| 83 | NIGHAT   | JABEEN        | B2 | 36 | 50 |
| 84 | WASIM    | -             | B2 | 36 | 50 |
| 85 | RABIA    | -             | B2 | 36 | 50 |
| 86 | RIAZ     | ALI           | B2 | 36 | 50 |
| 87 | ABID     | HUSSAIN       | B2 | 36 | 50 |
| 88 | HAR      | CHAND         | B2 | 36 | 50 |
| 89 | ABDUL    | QADEER        | B2 | 36 | 50 |
| 90 | BABAR    | KHAN          | B2 | 36 | 50 |
| 91 | SALEEM   | SHAH          | B2 | 36 | 50 |
| 92 | SULTANA  | -             | B2 | 36 | 50 |
| 93 | FAKHUR   | DIN ALI AHMED | B2 | 36 | 50 |
| 94 | SUMBUL   | HUMAYOUN      | B2 | 36 | 50 |



|     |               |               |    |    |    |
|-----|---------------|---------------|----|----|----|
| 95  | YASMEEN       | _             | B2 | 36 | 50 |
| 96  | SAMAVIA       | KANWAL        | B2 | 36 | 50 |
| 97  | KISHWAR       | MAHJABEEN     | B2 | 36 | 50 |
| 98  | JAMEELA       | _             | B2 | 36 | 50 |
| 99  | ALMAS         | FATIMA        | B2 | 36 | 50 |
| 100 | UMBER         | BHURGRI       | B1 | 36 | 50 |
| 101 | ARSHAD        | ALI           | B1 | 36 | 50 |
| 102 | RUQIYA        | _             | B1 | 36 | 50 |
| 103 | MEHNAZ        | BEGUM         | B1 | 36 | 50 |
| 104 | MUHAMMAD      | FAROOQUE      | B1 | 36 | 50 |
| 105 | SEEMA         | AMIN          | B1 | 36 | 50 |
| 106 | SANIA         | AHMED         | B1 | 36 | 50 |
| 107 | RIZWANA       | KAUSAR        | B1 | 36 | 50 |
| 108 | SHAHEEN       | _             | B1 | 36 | 50 |
| 109 | AFSHAN        | NAEEM         | B1 | 36 | 50 |
| 110 | MOONA         | TAHIR         | B1 | 36 | 50 |
| 111 | NAZIA         | NAZIA         | B1 | 36 | 50 |
| 112 | MADIHA        | KHANUM        | B1 | 36 | 50 |
| 113 | SUMERA        | YASEEN        | B1 | 36 | 50 |
| 114 | SHOUKAT       | ALI           | B1 | 34 | 50 |
| 115 | SUMERA        | _             | B1 | 34 | 50 |
| 116 | ABDUL         | MAJEED        | B1 | 34 | 50 |
| 117 | TARIQ         | ALI           | B1 | 34 | 50 |
| 118 | SHAFIQUEAHMED | _             | B1 | 34 | 50 |
| 119 | NASIR         | ABBAS         | B1 | 34 | 50 |
| 120 | MOHAMMAD      | SALEEM        | B1 | 34 | 50 |
| 121 | DILEEP        | KUMAR         | B1 | 34 | 50 |
| 122 | NUSRUT        | GUL           | B1 | 34 | 50 |
| 123 | NAZIA         | _             | B1 | 34 | 50 |
| 124 | MUHAMMAD      | ASLAM         | B1 | 34 | 50 |
| 125 | ALTAF         | HUSSAIN SHAH  | B1 | 34 | 50 |
| 126 | NAVEED        | AHMED         | B1 | 34 | 50 |
| 127 | MUKHTIAR      | AHMED         | B1 | 34 | 50 |
| 128 | MUHAMMAD      | SAJID         | B1 | 34 | 50 |
| 129 | ZEESHAN       | NAWAZ ALI     | B1 | 34 | 50 |
| 130 | RAFIQUE       | AHMED         | B1 | 34 | 50 |
| 131 | NAFEES        | FATIMA        | B1 | 34 | 50 |
| 132 | AISHA         | BUKHARI       | B1 | 34 | 50 |
| 133 | UROOJ         | HUSSAIN       | B1 | 34 | 50 |
| 134 | MUHAMMAD      | ASLAM         | B1 | 34 | 50 |
| 135 | SARANG        | _             | B1 | 34 | 50 |
| 136 | ROBINA        | _             | B1 | 34 | 50 |
| 137 | BEENA         | PARVEEN       | B1 | 34 | 50 |
| 138 | AHMED         | KHAN          | B1 | 34 | 50 |
| 139 | IMTIAZ        | ALI           | B1 | 34 | 50 |
| 140 | AMJAD         | HUSSAIN MEMON | B1 | 34 | 50 |
| 141 | ZAFAR         | ALI           | B1 | 34 | 50 |
| 142 | ZAHEER        | BABER         | B1 | 34 | 50 |
| 143 | ZEENAT        | JAHAN         | B1 | 34 | 50 |
| 144 | SHAMA         | KHAN          | B1 | 34 | 50 |

|     |          |                   |    |    |    |
|-----|----------|-------------------|----|----|----|
| 145 | SANA     | SHARMEEN          | B1 | 34 | 50 |
| 146 | SAMREEN  | NAZ               | B1 | 34 | 50 |
| 147 | MEHWISH  | KALAM             | B1 | 34 | 50 |
| 148 | MEHAR    | BIBI              | B1 | 34 | 50 |
| 149 | QAISER   | ISHAQUE           | B1 | 34 | 50 |
| 150 | IRUM     | BASHIR            | B1 | 34 | 50 |
| 151 | WAJEEHA  | KHATOON           | B1 | 34 | 50 |
| 152 | SABIHA   | BANO              | B1 | 32 | 50 |
| 153 | ABDUL    | MAJEED            | B1 | 32 | 50 |
| 154 | MUHAMMAD | WARIAL            | B1 | 32 | 50 |
| 155 | Tahmina  | _                 | B1 | 32 | 50 |
| 156 | ASMA     | SEHAR             | B1 | 32 | 50 |
| 157 | NASEEM   | AKHTAR            | B1 | 32 | 50 |
| 158 | BEENA    | AMBREEN           | B1 | 32 | 50 |
| 159 | MOTIYA   | _                 | B1 | 32 | 50 |
| 160 | ABID     | HUSSAIN           | B1 | 32 | 50 |
| 161 | MUMTAZ   | ALI               | B1 | 32 | 50 |
| 162 | SHER     | MUHAMMAD          | B1 | 32 | 50 |
| 163 | SUMAIRA  | ARBAB             | B1 | 32 | 50 |
| 164 | ZAMIR    | HUSSAIN           | B1 | 32 | 50 |
| 165 | NAROO    | MAL               | B1 | 32 | 50 |
| 166 | SHAMS    | UN NISA           | B1 | 32 | 50 |
| 167 | NAILA    | HUSSAIN MEMON     | B1 | 32 | 50 |
| 168 | NUZHAT   | _                 | B1 | 32 | 50 |
| 169 | SYEDA    | KIRAN ZEHRA ZAIDI | B1 | 32 | 50 |
| 170 | SANA     | BADER             | B1 | 32 | 50 |
| 171 | NIHAL    | KHAN              | B1 | 32 | 50 |
| 172 | SAMINA   | FARHAT            | B1 | 32 | 50 |
| 173 | RAJA     | RAM               | B1 | 32 | 50 |
| 174 | SADIA    | TABASUM           | B1 | 32 | 50 |
| 175 | MUHAMMAD | AHSAN SHAIKH      | B1 | 32 | 50 |
| 176 | MUHAMMAD | FAHEEM            | B1 | 32 | 50 |
| 177 | SAJEELA  | _                 | B1 | 32 | 50 |
| 178 | RIZWANA  | MUSTAFA           | B1 | 32 | 50 |
| 179 | SYEDA    | RUQAIYA           | B1 | 32 | 50 |
| 180 | SHAHID   | MEHMOOD           | B1 | 32 | 50 |
| 181 | MEHVISH  | _                 | B1 | 32 | 50 |
| 182 | AMBER    | NOREEN            | B1 | 32 | 50 |
| 183 | IRUM     | NAZ MEMON         | B1 | 32 | 50 |
| 184 | SIDRA    | _                 | B1 | 32 | 50 |
| 185 | BUSHRA   | ZAI               | B1 | 32 | 50 |
| 186 | AMEENA   | ABBASI            | B1 | 32 | 50 |
| 187 | NAUSHEEN | YOUSUF            | B1 | 32 | 50 |
| 188 | KHADIJA  | REHMAN            | B1 | 32 | 50 |
| 189 | MUHAMMAD | ILYAS MALIK       | B1 | 30 | 50 |
| 190 | SUHBAT   | _                 | B1 | 30 | 50 |
| 191 | MUHAMMAD | MUSHTAQEEM        | B1 | 30 | 50 |
| 192 | SHAHZADO | _                 | B1 | 30 | 50 |
| 193 | ABDUL    | WAHAB             | B1 | 30 | 50 |
| 194 | NAZEER   | AHMED NIAZ        | B1 | 30 | 50 |

|     |             |                    |    |    |    |
|-----|-------------|--------------------|----|----|----|
| 195 | ASIF        | ALI                | B1 | 30 | 50 |
| 196 | RASHID      | QAYOOM             | B1 | 30 | 50 |
| 197 | SAHIRAH     | SAHIRAH            | B1 | 30 | 50 |
| 198 | ALMAS       | JAN MUHAMMAD       | B1 | 30 | 50 |
| 199 | SAMINA      | PATHAN             | B1 | 30 | 50 |
| 200 | TABASUM     | SHAMIM             | B1 | 30 | 50 |
| 201 | MOHAMMAD    | KHAN               | B1 | 30 | 50 |
| 202 | FARZANA     | _                  | B1 | 30 | 50 |
| 203 | ALI         | DINO               | B1 | 30 | 50 |
| 204 | SYED        | SHAD HUSSAIN RIZVI | B1 | 30 | 50 |
| 205 | ASADULLAH   | _                  | B1 | 30 | 50 |
| 206 | SHAHID      | PARVEEZ            | B1 | 30 | 50 |
| 207 | KHADIM      | HUSSAIN            | B1 | 30 | 50 |
| 208 | SHAKEELA    | BATOO              | B1 | 30 | 50 |
| 209 | ABDUL       | BASIT ZAHID        | B1 | 30 | 50 |
| 210 | ATHER       | ALI                | B1 | 30 | 50 |
| 211 | MAROOF      | ALI                | B1 | 30 | 50 |
| 212 | SAMRA       | KAMALUDDIN         | B1 | 30 | 50 |
| 213 | HINA        | FATIMA             | B1 | 30 | 50 |
| 214 | SHAZIA      | _                  | B1 | 30 | 50 |
| 215 | ABIDA       | PERVEEN            | B1 | 30 | 50 |
| 216 | ZEB         | UN NISA            | B1 | 30 | 50 |
| 217 | SHER        | MUHAMMAD           | B1 | 30 | 50 |
| 218 | SANAM       | SOLANGI            | B1 | 30 | 50 |
| 219 | SALMAN      | _                  | B1 | 30 | 50 |
| 220 | AFIA        | TABBASSUM          | B1 | 30 | 50 |
| 221 | SHAHZEB     | KHAN               | B1 | 30 | 50 |
| 222 | IRFAN       | _                  | B1 | 30 | 50 |
| 223 | MAHBOOB     | ALI                | B1 | 30 | 50 |
| 224 | FARAH       | NAZ                | B1 | 30 | 50 |
| 225 | WAZEERULLAH | _                  | B1 | 30 | 50 |
| 226 | YASIR       | MEHBOOB            | B1 | 30 | 50 |
| 227 | SAIMA       | RASHID             | B1 | 30 | 50 |
| 228 | TALAT S     | SIDDIQUE           | B1 | 30 | 50 |
| 229 | KAMLA       | DEVI               | B1 | 30 | 50 |
| 230 | FARAH       | TABASUM            | B1 | 30 | 50 |
| 231 | SHIMAILA    | ZULFQUAR AKHUND    | B1 | 30 | 50 |
| 232 | ISHRAT      | PERVEEN            | B1 | 30 | 50 |
| 233 | TAHIRA      | NAZ                | B1 | 30 | 50 |
| 234 | SABA        | CHANDNI            | B1 | 30 | 50 |
| 235 | SHAISTA     | AZIZ               | B1 | 30 | 50 |
| 236 | TEHREEM     | SHAMIM             | B1 | 30 | 50 |
| 237 | SABIA       | SHARF              | B1 | 30 | 50 |
| 238 | ALLAH       | DAD                | B1 | 28 | 50 |
| 239 | MUHAMMAD    | ALI                | B1 | 28 | 50 |
| 240 | RIAZ        | AHMED              | B1 | 28 | 50 |
| 241 | SAEED       | AHMED              | B1 | 28 | 50 |
| 242 | SORATH      | _                  | B1 | 28 | 50 |
| 243 | ASHIQUE     | ALI                | B1 | 28 | 50 |
| 244 | AZHAR       | ALI                | B1 | 28 | 50 |

|     |            |                       |    |    |    |
|-----|------------|-----------------------|----|----|----|
| 245 | MIR        | HAZAR                 | B1 | 28 | 50 |
| 246 | AMEENA     | NAZ                   | B1 | 28 | 50 |
| 247 | GHULAM     | ABBASS                | B1 | 28 | 50 |
| 248 | TALAT      | QAMAR                 | B1 | 28 | 50 |
| 249 | AFROZ      | -                     | B1 | 28 | 50 |
| 250 | SHAHNILA   | -                     | B1 | 28 | 50 |
| 251 | RIZWANA    | NAAZ                  | B1 | 28 | 50 |
| 252 | MUSHTAQUE  | AHMED                 | B1 | 28 | 50 |
| 253 | MAIDAN     | ALI ALIAS BADAR UDDIN | B1 | 28 | 50 |
| 254 | MUHAMMAD   | KASHIF                | B1 | 28 | 50 |
| 255 | VINOD      | KUMAR                 | B1 | 28 | 50 |
| 256 | NAZAR      | MUHAMMAD              | B1 | 28 | 50 |
| 257 | NAJMA      | -                     | B1 | 28 | 50 |
| 258 | FARAN      | AZIZ                  | B1 | 28 | 50 |
| 259 | FADIA      | TABASUM               | B1 | 28 | 50 |
| 260 | NIGHAT     | JABEEN                | B1 | 28 | 50 |
| 261 | SUMERA     | MEMON                 | B1 | 28 | 50 |
| 262 | NABEELA    | BALOCH                | B1 | 28 | 50 |
| 263 | QAMMER     | UN NISA               | B1 | 28 | 50 |
| 264 | SABA       | ANWAR                 | B1 | 28 | 50 |
| 265 | SAIDA      | AMBREEN               | B1 | 28 | 50 |
| 266 | KHALIDA    | PARVEEN               | B1 | 28 | 50 |
| 267 | KHAIR      | UL NISA               | B1 | 28 | 50 |
| 268 | YASMEEN    | YASMEEN               | B1 | 28 | 50 |
| 269 | BASEERAT   | SULTANA               | B1 | 28 | 50 |
| 270 | GHULAM     | NABI                  | B1 | 26 | 50 |
| 271 | MEHRUL     | NISA                  | B1 | 26 | 50 |
| 272 | FARZANA    | BASHIR ARAIN          | B1 | 26 | 50 |
| 273 | ZULFIQAR   | ALI                   | B1 | 26 | 50 |
| 274 | ALI        | NAWAZ SHAH            | B1 | 26 | 50 |
| 275 | HUSAN      | BANO                  | B1 | 26 | 50 |
| 276 | IMRAN      | AHMED                 | B1 | 26 | 50 |
| 277 | IMTIAZ     | AHMED                 | B1 | 26 | 50 |
| 278 | MUHAMMAD   | ZAKARIA               | B1 | 26 | 50 |
| 279 | AAS SAHER  | -                     | B1 | 26 | 50 |
| 280 | NAILA      | MIR MUHAMMAD          | B1 | 26 | 50 |
| 281 | JABIR      | ALI                   | B1 | 26 | 50 |
| 282 | ARFAN      | ALI                   | B1 | 26 | 50 |
| 283 | NAZIMUDDIN | VISTRO                | B1 | 26 | 50 |
| 284 | RAFIULLAH  | -                     | B1 | 26 | 50 |
| 285 | FAHEEM     | AHMED                 | B1 | 26 | 50 |
| 286 | GHULAM     | ZUHRA                 | B1 | 26 | 50 |
| 287 | SHAMSHAD   | -                     | B1 | 26 | 50 |
| 288 | WAJID      | ALI                   | B1 | 26 | 50 |
| 289 | ABDUL      | AZIZ                  | B1 | 26 | 50 |
| 290 | KHADIM     | HUSSAIN               | B1 | 26 | 50 |
| 291 | RABEL      | -                     | B1 | 26 | 50 |
| 292 | SAIMA      | GUL                   | B1 | 26 | 50 |
| 293 | BAKHTAWAR  | PITAFZ                | B1 | 26 | 50 |
| 294 | SAHAR      | -                     | B1 | 26 | 50 |

|     |           |               |    |    |    |
|-----|-----------|---------------|----|----|----|
| 295 | TAHIRA    | KANWAL        | B1 | 26 | 50 |
| 296 | SHAZIA    | REHMAN        | B1 | 26 | 50 |
| 297 | ASIA      | _             | B1 | 26 | 50 |
| 298 | SAMINA    | _             | B1 | 26 | 50 |
| 299 | NAZIA     | PARVEEN       | B1 | 26 | 50 |
| 300 | BAHADUR   | ALI           | B1 | 26 | 50 |
| 301 | NAZIA     | BANO          | B1 | 26 | 50 |
| 302 | MEHTAB    | AHMED         | B1 | 26 | 50 |
| 303 | NAZAR     | MUHAMMAD      | B1 | 26 | 50 |
| 304 | RAJESH    | _             | B1 | 26 | 50 |
| 305 | ALI       | USAMA         | B1 | 26 | 50 |
| 306 | MOHSIN    | AZIZ BHATTI   | B1 | 26 | 50 |
| 307 | SYEDA     | MISBAH BATOOL | B1 | 26 | 50 |
| 308 | GULNAZ    | AKHTAR        | B1 | 26 | 50 |
| 309 | RABICA    | _             | B1 | 26 | 50 |
| 310 | FARZANA   | _             | B1 | 26 | 50 |
| 311 | SHAZIA    | BANO          | B1 | 26 | 50 |
| 312 | SAIMA     | _             | A2 | 24 | 50 |
| 313 | MUHAMMAD  | SALEH         | A2 | 24 | 50 |
| 314 | MUHAMMAD  | RAHIM         | A2 | 24 | 50 |
| 315 | MANSOOR   | AHMED         | A2 | 24 | 50 |
| 316 | ASGHAR    | ALI           | A2 | 24 | 50 |
| 317 | ABDUL     | GHAFOOR       | A2 | 24 | 50 |
| 318 | AMJAD     | ALI CHANNA    | A2 | 24 | 50 |
| 319 | MOHAMMAD  | SHAKEEL       | A2 | 24 | 50 |
| 320 | HAMIDA    | _             | A2 | 24 | 50 |
| 321 | IFTIKHAR  | ALI           | A2 | 24 | 50 |
| 322 | NAHEED    | GUL           | A2 | 24 | 50 |
| 323 | AASHA     | KUMARI        | A2 | 24 | 50 |
| 324 | SHAHNILA  | AHMED MEMON   | A2 | 24 | 50 |
| 325 | SHANZA    | KHAN          | A2 | 24 | 50 |
| 326 | FARZANA   | _             | A2 | 24 | 50 |
| 327 | KHALID    | HUSSAIN       | A2 | 24 | 50 |
| 328 | KHALID    | AHMED         | A2 | 24 | 50 |
| 329 | PANJAL    | _             | A2 | 24 | 50 |
| 330 | FAQEER    | RAFIQUE AHMED | A2 | 24 | 50 |
| 331 | ASAD      | ULLAH         | A2 | 24 | 50 |
| 332 | ASADULLAH | _             | A2 | 24 | 50 |
| 333 | ABDUL     | KARIM         | A2 | 24 | 50 |
| 334 | AZIZ      | FATIMA SOOMRO | A2 | 24 | 50 |
| 335 | SHAHIDA   | PARVEEN       | A2 | 24 | 50 |
| 336 | RESHMA    | _             | A2 | 24 | 50 |
| 337 | SOBIA     | _             | A2 | 24 | 50 |
| 338 | PERKASH   | _             | A2 | 24 | 50 |
| 339 | MADIHA    | KHALID        | A2 | 24 | 50 |
| 340 | JALAL     | _             | A2 | 24 | 50 |
| 341 | BASHIR    | AHMED         | A2 | 24 | 50 |
| 342 | ABDUL     | WAHAB         | A2 | 24 | 50 |
| 343 | DOULAT    | RAM           | A2 | 24 | 50 |
| 344 | MUHAMMAD  | URIS          | A2 | 24 | 50 |

|     |           |                  |    |    |    |
|-----|-----------|------------------|----|----|----|
| 345 | BHAG      | CHAND            | A2 | 24 | 50 |
| 346 | SANOBER   | SAJIDA           | A2 | 24 | 50 |
| 347 | MUMTAZ    | ALI              | A2 | 24 | 50 |
| 348 | MUNWAR    | ALI              | A2 | 24 | 50 |
| 349 | DILDAR    | ALI              | A2 | 24 | 50 |
| 350 | ALI       | NAWAZ            | A2 | 24 | 50 |
| 351 | AIJAZ     | ALI              | A2 | 24 | 50 |
| 352 | SHAHBAZ   | AHMED            | A2 | 24 | 50 |
| 353 | RASHID    | ALAM             | A2 | 24 | 50 |
| 354 | SAFIA     | SETHAR           | A2 | 24 | 50 |
| 355 | SAHER     | AFSHAN           | A2 | 24 | 50 |
| 356 | AMAR      | KALA             | A2 | 24 | 50 |
| 357 | SHUMAILA  | SIYAL            | A2 | 24 | 50 |
| 358 | ROSHNA    | BHUTTO           | A2 | 24 | 50 |
| 359 | ADOO      | MAL              | A2 | 22 | 50 |
| 360 | ASHIQUE   | ALI MAGANHARSAMO | A2 | 22 | 50 |
| 361 | ISRAR     | AHMED            | A2 | 22 | 50 |
| 362 | ZAFAR     | HAYAT KHAN       | A2 | 22 | 50 |
| 363 | ABDUL     | SATTAR           | A2 | 22 | 50 |
| 364 | SANA      | LATIF            | A2 | 22 | 50 |
| 365 | NISHA     | -                | A2 | 22 | 50 |
| 366 | MUJAHD    | AHMED            | A2 | 22 | 50 |
| 367 | JAMEEL    | AHMED            | A2 | 22 | 50 |
| 368 | ZAHID     | AHMED            | A2 | 22 | 50 |
| 369 | OSHAQUE   | ALI              | A2 | 22 | 50 |
| 370 | MURSAL    | UDINDIN          | A2 | 22 | 50 |
| 371 | FOZIA     | -                | A2 | 22 | 50 |
| 372 | SUMERA    | -                | A2 | 22 | 50 |
| 373 | SAMINA    | HAMID            | A2 | 22 | 50 |
| 374 | FARHANA   | -                | A2 | 22 | 50 |
| 375 | KHALIDA   | -                | A2 | 22 | 50 |
| 376 | HUMERA    | -                | A2 | 22 | 50 |
| 377 | SAFDAR    | ALI              | A2 | 22 | 50 |
| 378 | FOZIA     | -                | A2 | 22 | 50 |
| 379 | ZUBADA    | KHANUM           | A2 | 22 | 50 |
| 380 | AZIZ      | KHATOON          | A2 | 22 | 50 |
| 381 | ABDUL     | JALEEL           | A2 | 22 | 50 |
| 382 | RAHEELA   | -                | A2 | 22 | 50 |
| 383 | WAHEEDA   | KHAN             | A2 | 22 | 50 |
| 384 | MUHAMMA   | ALIM             | A2 | 22 | 50 |
| 385 | MIRZADI   | ABRO             | A2 | 22 | 50 |
| 386 | SARDAR    | DINO             | A2 | 22 | 50 |
| 387 | SANAM     | -                | A2 | 22 | 50 |
| 388 | KALPNA    | DEBI             | A2 | 22 | 50 |
| 389 | FARZANA   | FARZANA          | A2 | 22 | 50 |
| 390 | GHAZALA   | SALEEM           | A2 | 20 | 50 |
| 391 | ABDUL     | GHAFFAR          | A2 | 20 | 50 |
| 392 | ZULFIQUAR | ALI              | A2 | 20 | 50 |
| 393 | BHAGAN    | DAS              | A2 | 20 | 50 |
| 394 | IRSHAD    | ALI SHAH         | A2 | 20 | 50 |

|     |             |             |    |    |    |
|-----|-------------|-------------|----|----|----|
| 395 | ZAHID       | HUSSAIN     | A2 | 20 | 50 |
| 396 | AKHTAR      | ALI         | A2 | 20 | 50 |
| 397 | AFTAB       | AHMED       | A2 | 20 | 50 |
| 398 | ASMA        | _           | A2 | 20 | 50 |
| 399 | AMARA       | HASSAN      | A2 | 20 | 50 |
| 400 | GHULZAMAN   | _           | A2 | 20 | 50 |
| 401 | ZAHID       | HUSSAIN     | A2 | 20 | 50 |
| 402 | MUHAMMAD    | RAMZAN      | A2 | 20 | 50 |
| 403 | SHAHAR      | BANO        | A2 | 20 | 50 |
| 404 | MAMOONA     | KHATOON     | A2 | 20 | 50 |
| 405 | MURDAN      | _           | A2 | 20 | 50 |
| 406 | RAZIA       | PARVEEN     | A2 | 20 | 50 |
| 407 | GULAB       | RAI         | A2 | 20 | 50 |
| 408 | NATHAR      | MAL         | A2 | 20 | 50 |
| 409 | ZAID        | AHMED       | A2 | 20 | 50 |
| 410 | ALI         | MUHAMMAD    | A2 | 20 | 50 |
| 411 | WAQAS       | HUSSAIN     | A2 | 20 | 50 |
| 412 | MAJID       | ALI SHAH    | A2 | 20 | 50 |
| 413 | BABOO       | _           | A2 | 20 | 50 |
| 414 | RABIA       | _           | A2 | 20 | 50 |
| 415 | SAMIULLAH   | _           | A2 | 20 | 50 |
| 416 | SHAHIDA     | SHAHIDA     | A2 | 20 | 50 |
| 417 | HUMA        | NAWAZ       | A2 | 20 | 50 |
| 418 | BADARUNISSA | _           | A2 | 20 | 50 |
| 419 | ALI         | NAWAZ       | A2 | 18 | 50 |
| 420 | AFSHAN      | _           | A2 | 18 | 50 |
| 421 | SHAH        | NAWAZ       | A2 | 18 | 50 |
| 422 | MUHAMMAD    | BUX         | A2 | 18 | 50 |
| 423 | RASHID      | ALI         | A2 | 18 | 50 |
| 424 | MUHAMMAD    | HAYAT       | A2 | 18 | 50 |
| 425 | SARMAD      | _           | A2 | 18 | 50 |
| 426 | SAMREEN     | _           | A2 | 18 | 50 |
| 427 | ABIDA       | PARVEEN     | A2 | 18 | 50 |
| 428 | ISHFAQUE    | AHMED       | A2 | 18 | 50 |
| 429 | AIJAZ       | ALI         | A2 | 18 | 50 |
| 430 | FATEH       | ALI         | A2 | 18 | 50 |
| 431 | NAZAR       | ALI         | A2 | 18 | 50 |
| 432 | ABDUL       | MAJEED      | A2 | 18 | 50 |
| 433 | LAL         | MUHAMMAD    | A2 | 18 | 50 |
| 434 | SHABANA     | KHATOON     | A2 | 18 | 50 |
| 435 | LUTUF       | ALI KOLACHI | A2 | 18 | 50 |
| 436 | SHABANA     | _           | A2 | 18 | 50 |
| 437 | MANGAL      | _           | A2 | 18 | 50 |
| 438 | NAEEM       | RAZA        | A2 | 18 | 50 |
| 439 | QULANDER    | BUX         | A2 | 18 | 50 |
| 440 | ZEENAT      | _           | A2 | 18 | 50 |
| 441 | NOOR        | NABI        | A2 | 18 | 50 |
| 442 | FARHAT      | JABEEN      | A2 | 18 | 50 |
| 443 | ARIFA       | _           | A2 | 18 | 50 |
| 444 | SHAZIA      | _           | A2 | 18 | 50 |

|     |          |                 |    |    |    |
|-----|----------|-----------------|----|----|----|
| 445 | IMRANA   | KHANAM          | A2 | 18 | 50 |
| 446 | AMJAD    | _               | A2 | 16 | 50 |
| 447 | ANSAR    | ALI             | A2 | 16 | 50 |
| 448 | GHULAM   | FAREED          | A2 | 16 | 50 |
| 449 | SHABANA  | _               | A2 | 16 | 50 |
| 450 | SHER     | MUHAMMAD        | A2 | 16 | 50 |
| 451 | AHMED    | ALI             | A2 | 16 | 50 |
| 452 | SAIQA    | RAFIQUE         | A2 | 16 | 50 |
| 453 | IRFAN    | MAHMOOD         | A2 | 16 | 50 |
| 454 | NOUSHEEN | _               | A2 | 16 | 50 |
| 455 | DALEL    | KHAN            | A2 | 16 | 50 |
| 456 | MUHAMMAD | SALEEM          | A2 | 16 | 50 |
| 457 | MUHAMMAD | PERVAIZ         | A2 | 16 | 50 |
| 458 | SAFIYAN  | _               | A2 | 16 | 50 |
| 459 | SHAKEEL  | AHMED           | A2 | 16 | 50 |
| 460 | MUHAMMAD | IRSHAD HUSSAIN  | A2 | 16 | 50 |
| 461 | RUKHSANA | NAZ             | A2 | 16 | 50 |
| 462 | SANAM    | _               | A2 | 16 | 50 |
| 463 | SHAMA    | _               | A2 | 16 | 50 |
| 464 | M AQUEEL | AHMED           | A2 | 16 | 50 |
| 465 | IFTIKHAR | HUSSAIN         | A2 | 16 | 50 |
| 466 | GHULAM   | ALI             | A2 | 16 | 50 |
| 467 | SINDHU   | _               | A2 | 16 | 50 |
| 468 | NAJMA    | _               | A2 | 16 | 50 |
| 469 | AFSHAN   | QURESHI         | A2 | 16 | 50 |
| 470 | ABID     | HUSSAIN LASHARI | A1 | 14 | 50 |
| 471 | GULZAR   | ALI             | A1 | 14 | 50 |
| 472 | GHULAM   | MUJTABA         | A1 | 14 | 50 |
| 473 | ABDUL    | NABI            | A1 | 14 | 50 |
| 474 | KOUSAR   | PARVEEN         | A1 | 14 | 50 |
| 475 | BASHIR   | AHMED           | A1 | 14 | 50 |
| 476 | AZRA     | _               | A1 | 14 | 50 |
| 477 | FARHANA  | _               | A1 | 14 | 50 |
| 478 | RABIA    | _               | A1 | 14 | 50 |
| 479 | FARZANA  | SOOMRO          | A1 | 14 | 50 |
| 480 | ROZINA   | SOLANGI         | A1 | 14 | 50 |
| 481 | DILBHAR  | _               | A1 | 14 | 50 |
| 482 | KASHIF   | ALI             | A1 | 14 | 50 |
| 483 | MOHAMMAD | INAM            | A1 | 14 | 50 |
| 484 | MOHAMMAD | FAHEEM          | A1 | 14 | 50 |
| 485 | ALI      | GOHAR           | A1 | 14 | 50 |
| 486 | MUHAMMAD | SULEMAN         | A1 | 14 | 50 |
| 487 | IRAM     | _               | A1 | 14 | 50 |
| 488 | MUHAMMAD | HASSAN          | A1 | 12 | 50 |
| 489 | HAFIZ    | ABDUL MAJID     | A1 | 12 | 50 |
| 490 | DHANI    | BUX             | A1 | 12 | 50 |
| 491 | GHULAM   | NABIO           | A1 | 12 | 50 |
| 492 | INAM     | ALI             | A1 | 12 | 50 |
| 493 | MOULA    | BUX             | A1 | 12 | 50 |
| 494 | SHAHZADI | _               | A1 | 12 | 50 |



|     |               |               |    |    |    |
|-----|---------------|---------------|----|----|----|
| 495 | MUHAMMAD      | AKRAM         | A1 | 12 | 50 |
| 496 | ABDUL         | HAFEEZ        | A1 | 12 | 50 |
| 497 | TARIQE        | HUSSAIN       | A1 | 12 | 50 |
| 498 | ABDUL         | AZIZ          | A1 | 12 | 50 |
| 499 | MAHESH        | KUMAR         | A1 | 12 | 50 |
| 500 | FARZANA       | DERO          | A1 | 12 | 50 |
| 501 | JAVED         | AHMED         | A1 | 12 | 50 |
| 502 | KIRSHAN       | _             | A1 | 12 | 50 |
| 503 | ABDUL         | KARIM         | A1 | 12 | 50 |
| 504 | ABDUL         | SAMAD         | A1 | 10 | 50 |
| 505 | ZEBULNISA     | _             | A1 | 10 | 50 |
| 506 | SADARUDDIN    | _             | A1 | 10 | 50 |
| 507 | MUHAMMAD      | ALIM          | A1 | 10 | 50 |
| 508 | ABDUL         | SALAM         | A1 | 10 | 50 |
| 509 | NOOR          | JEHAN KHATOON | A1 | 10 | 50 |
| 510 | IMDAD         | ALI           | A1 | 10 | 50 |
| 511 | ZEB           | UL NISA       | A1 | 10 | 50 |
| 512 | JAVERIA       | FATIMA        | A1 | 10 | 50 |
| 513 | ABDUL         | QUDOOS        | A1 | 10 | 50 |
| 514 | WAJAHAT       | HUSSAIN       | A1 | 10 | 50 |
| 515 | GHULAM        | QADIR         | A1 | 10 | 50 |
| 516 | AFTAB         | AHMED         | A1 | 10 | 50 |
| 517 | FAZAL         | UR RAHMAN     | A1 | 8  | 50 |
| 518 | MUJEEB        | UR REHMAN     | A1 | 8  | 50 |
| 519 | ZAHID         | ALI           | A1 | 8  | 50 |
| 520 | ANUM          | KHALEEQ       | A1 | 8  | 50 |
| 521 | SYEDA         | SAMINA NASEEM | A1 | 8  | 50 |
| 522 | QAMAR         | UDIN          | A0 | 6  | 50 |
| 523 | RABIA         | _             | A0 | 6  | 50 |
| 524 | MOHAMMAD      | IBRAHIM       | A0 | 6  | 50 |
| 525 | MUNEER        | AHMED         | A0 | 6  | 50 |
| 526 | IFTIKHARUDDIN | AHMED BABAR   | A0 | 6  | 50 |
| 527 | NOOR          | AHMED         | A0 | 4  | 50 |
| 528 | SAIRA         | _             | A0 | 4  | 50 |
| 529 | RUKHSANA      | RUKHSANA      | A0 | 0  | 50 |
| 530 | RABIA         | _             | A0 | 0  | 50 |

**SPEAKING RESULTS**

| S. No. | First Name | Last Name        | CEFR | Component | Max Scale |
|--------|------------|------------------|------|-----------|-----------|
| 1      | SORATH     | _                | C    | 48        | 50        |
| 2      | AMAN       | ULLAH            | C    | 48        | 50        |
| 3      | DURRAY     | SHAHWAR AHMED    | C    | 48        | 50        |
| 4      | NIGHAT     | JABEEN           | C    | 47        | 50        |
| 5      | NAHEED     | SULTANA          | C    | 47        | 50        |
| 6      | SADAF      | FATIMA           | C    | 47        | 50        |
| 7      | SAIMA      | MILLICENT DENNIS | C    | 47        | 50        |
| 8      | ZAFAR      | HAYAT KHAN       | B2   | 45        | 50        |
| 9      | AFSHEEN    | MEMON            | B2   | 45        | 50        |
| 10     | NOOR       | AHMED            | B2   | 45        | 50        |
| 11     | SHARQA     | CHOHAN           | B2   | 45        | 50        |
| 12     | ARMAN      | TABASSUM         | B2   | 45        | 50        |
| 13     | NAZEER     | AHMED NIAZ       | B2   | 43        | 50        |
| 14     | GHULAM     | HUSSAIN          | B2   | 43        | 50        |
| 15     | AAS SAHER  | _                | B2   | 43        | 50        |
| 16     | MURK       | NAZEER           | B2   | 43        | 50        |
| 17     | MUMTAZ     | ALI              | B2   | 43        | 50        |
| 18     | ABDULLAH   | _                | B2   | 43        | 50        |
| 19     | MUHAMMAD   | IMRAN KHAN       | B2   | 43        | 50        |
| 20     | SHAHZEB    | KHAN             | B2   | 43        | 50        |
| 21     | SYEDA      | SUMMIYAH NASEEM  | B2   | 43        | 50        |
| 22     | ROOH       | ULLAH KHAN       | B2   | 43        | 50        |
| 23     | MUHAMMAD   | ALI              | B2   | 41        | 50        |
| 24     | NAZIA      | _                | B2   | 41        | 50        |
| 25     | RAFAQAT    | MASEEH           | B2   | 41        | 50        |
| 26     | ARFAN      | ALI              | B2   | 41        | 50        |
| 27     | MUHAMMAD   | SAJID            | B2   | 41        | 50        |
| 28     | ZEB        | UN NISA          | B2   | 41        | 50        |
| 29     | SAMREEN    | ANJUM            | B2   | 41        | 50        |
| 30     | SEEMA      | AMIN             | B2   | 41        | 50        |
| 31     | ZAFAR      | ALI              | B2   | 41        | 50        |
| 32     | ANWAR      | UDDIN            | B2   | 41        | 50        |
| 33     | ZAHEER     | BABER            | B2   | 41        | 50        |
| 34     | AMBREEN    | HAFEEZ           | B2   | 41        | 50        |
| 35     | YOUSUF     | AYUB KHAN        | B2   | 41        | 50        |
| 36     | SANIA      | MAZHAR           | B2   | 41        | 50        |
| 37     | SHAVANA    | MEHER            | B2   | 41        | 50        |
| 38     | MADIHA     | KIRAN            | B2   | 41        | 50        |
| 39     | NOUSHEEN   | NOUSHEEN         | B2   | 41        | 50        |
| 40     | SADIA      | SALAMAN          | B2   | 41        | 50        |
| 41     | AMEENA     | ABBASI           | B2   | 41        | 50        |
| 42     | MUHAMMAD   | RAHIM            | B2   | 40        | 50        |
| 43     | NASIR      | ABBAS            | B2   | 40        | 50        |
| 44     | ALMAS      | JAN MUHAMMAD     | B2   | 40        | 50        |

|    |             |               |    |    |    |
|----|-------------|---------------|----|----|----|
| 45 | KANEEZ      | RUBAB         | B2 | 40 | 50 |
| 46 | ABID        | HUSSAIN       | B2 | 40 | 50 |
| 47 | NAZIMUDDIN  | VISTRO        | B2 | 40 | 50 |
| 48 | ABDUL       | AZIZ          | B2 | 40 | 50 |
| 49 | AISHA       | BUKHARI       | B2 | 40 | 50 |
| 50 | SUMAIRA     | QADAR         | B2 | 40 | 50 |
| 51 | WAZEERULLAH | _             | B2 | 40 | 50 |
| 52 | SABA        | ANWAR         | B2 | 40 | 50 |
| 53 | KISHWAR     | MAHJABEEN     | B2 | 40 | 50 |
| 54 | NAUSHEEN    | YOUSUF        | B2 | 40 | 50 |
| 55 | FAHMEEDA    | AZIZ          | B1 | 40 | 50 |
| 56 | NAHEED      | GUL           | B1 | 40 | 50 |
| 57 | SHAHNILA    | AHMED MEMON   | B1 | 40 | 50 |
| 58 | UMMERAH     | GUL           | B1 | 40 | 50 |
| 59 | BASEERAT    | SULTANA       | B1 | 40 | 50 |
| 60 | MUHAMMAD    | ILYAS MALIK   | B1 | 38 | 50 |
| 61 | SABIHA      | BANO          | B1 | 38 | 50 |
| 62 | SABA        | AAESHA        | B1 | 38 | 50 |
| 63 | TANWEER     | AHMED         | B1 | 38 | 50 |
| 64 | ZAHID       | HUSSAIN       | B1 | 38 | 50 |
| 65 | SALMA       | _             | B1 | 38 | 50 |
| 66 | MOTIYA      | _             | B1 | 38 | 50 |
| 67 | MUKHTIAR    | AHMED         | B1 | 38 | 50 |
| 68 | RAFIQUE     | AHMED         | B1 | 38 | 50 |
| 69 | ABIDA       | PERVEEN       | B1 | 38 | 50 |
| 70 | SANA        | BADER         | B1 | 38 | 50 |
| 71 | SABREENA    | SABREENA      | B1 | 38 | 50 |
| 72 | MUHAMMAD    | KASHIF        | B1 | 38 | 50 |
| 73 | GHULAM      | NABI          | B1 | 38 | 50 |
| 74 | HAR         | CHAND         | B1 | 38 | 50 |
| 75 | SULTANA     | _             | B1 | 38 | 50 |
| 76 | SHAHBAZ     | AHMED         | B1 | 38 | 50 |
| 77 | SHAMA       | KHAN          | B1 | 38 | 50 |
| 78 | TALAT       | NOUREEN       | B1 | 38 | 50 |
| 79 | SAMRA       | SHOKH         | B1 | 38 | 50 |
| 80 | SAMREEN     | NAZ           | B1 | 38 | 50 |
| 81 | SYEDA       | GOHAR SULTANA | B1 | 38 | 50 |
| 82 | MEHAR       | BIBI          | B1 | 38 | 50 |
| 83 | QAISER      | ISHAQUE       | B1 | 38 | 50 |
| 84 | ALMAS       | FATIMA        | B1 | 38 | 50 |
| 85 | RAHAT       | JABEEN        | B1 | 38 | 50 |
| 86 | NAJAMUDDIN  | _             | B1 | 36 | 50 |
| 87 | FARZANA     | BASHIR ARAIN  | B1 | 36 | 50 |
| 88 | RASHID      | ALI           | B1 | 36 | 50 |
| 89 | DILEEP      | KUMAR         | B1 | 36 | 50 |
| 90 | SAHIRAH     | SAHIRAH       | B1 | 36 | 50 |
| 91 | ASMA        | SEHAR         | B1 | 36 | 50 |
| 92 | NASEEM      | AKHTAR        | B1 | 36 | 50 |
| 93 | NAZIRAN     | _             | B1 | 36 | 50 |
| 94 | BEENA       | AMBREEN       | B1 | 36 | 50 |

|     |           |                 |    |    |    |
|-----|-----------|-----------------|----|----|----|
| 95  | SHABIR    | KUMAR           | B1 | 36 | 50 |
| 96  | NOUSHEEN  | _               | B1 | 36 | 50 |
| 97  | NISAR     | AHMED           | B1 | 36 | 50 |
| 98  | ZAHID     | HUSSAIN         | B1 | 36 | 50 |
| 99  | RESHMA    | _               | B1 | 36 | 50 |
| 100 | RABIA     | _               | B1 | 36 | 50 |
| 101 | BASHIR    | AHMED           | B1 | 36 | 50 |
| 102 | MUSHTAQUE | AHMED           | B1 | 36 | 50 |
| 103 | NIHAL     | KHAN            | B1 | 36 | 50 |
| 104 | NAZAR     | MUHAMMAD        | B1 | 36 | 50 |
| 105 | RAJA      | RAM             | B1 | 36 | 50 |
| 106 | ALI       | MUHAMMAD        | B1 | 36 | 50 |
| 107 | AMAR      | KALA            | B1 | 36 | 50 |
| 108 | RIZWANA   | KAUSAR          | B1 | 36 | 50 |
| 109 | SUMERA    | MEMON           | B1 | 36 | 50 |
| 110 | SHIMAILA  | ZULFQUAR AKHUND | B1 | 36 | 50 |
| 111 | SABA      | CHANDNI         | B1 | 36 | 50 |
| 112 | AMNA      | KHAN            | B1 | 36 | 50 |
| 113 | ASIF      | ALI             | B1 | 34 | 50 |
| 114 | INAM      | ALI             | B1 | 34 | 50 |
| 115 | RASHID    | QAYOOM          | B1 | 34 | 50 |
| 116 | SANA      | LATIF           | B1 | 34 | 50 |
| 117 | ABDUL     | HAFEEZ          | B1 | 34 | 50 |
| 118 | ASADULLAH | _               | B1 | 34 | 50 |
| 119 | SHER      | MUHAMMAD        | B1 | 34 | 50 |
| 120 | FAQEER    | RAFIQUE AHMED   | B1 | 34 | 50 |
| 121 | ZEESHAN   | NAWAZ ALI       | B1 | 34 | 50 |
| 122 | NAFEES    | FATIMA          | B1 | 34 | 50 |
| 123 | SHAZIA    | _               | B1 | 34 | 50 |
| 124 | MUHAMMAD  | ASLAM           | B1 | 34 | 50 |
| 125 | RABIA     | _               | B1 | 34 | 50 |
| 126 | ROBINA    | _               | B1 | 34 | 50 |
| 127 | RIAZ      | ALI             | B1 | 34 | 50 |
| 128 | MUHAMMAD  | FAROOQUE        | B1 | 34 | 50 |
| 129 | SHAMA     | _               | B1 | 34 | 50 |
| 130 | NATHAR    | MAL             | B1 | 34 | 50 |
| 131 | ZAID      | AHMED           | B1 | 34 | 50 |
| 132 | ABDUL     | QADIR           | B1 | 34 | 50 |
| 133 | RASHID    | ALAM            | B1 | 34 | 50 |
| 134 | SUMBUL    | HUMAYOUN        | B1 | 34 | 50 |
| 135 | UZMA      | NAZ             | B1 | 34 | 50 |
| 136 | MEHVISH   | _               | B1 | 34 | 50 |
| 137 | ISHRAT    | PERVEEN         | B1 | 34 | 50 |
| 138 | AFSHAN    | NAEEM           | B1 | 34 | 50 |
| 139 | RABIA     | ASHRAF          | B1 | 34 | 50 |
| 140 | AMBREEN   | _               | B1 | 34 | 50 |
| 141 | MUHAMMAD  | MUSHTAQEEM      | B1 | 33 | 50 |
| 142 | ANIS      | AHMED           | B1 | 33 | 50 |
| 143 | ISRAR     | AHMED           | B1 | 33 | 50 |
| 144 | ABDUL     | WAHAB           | B1 | 33 | 50 |

|     |               |               |    |    |    |
|-----|---------------|---------------|----|----|----|
| 145 | JAVED         | BHATTI        | B1 | 33 | 50 |
| 146 | GULZAR        | ALI           | B1 | 33 | 50 |
| 147 | KOUSAR        | PARVEEN       | B1 | 33 | 50 |
| 148 | AASHA         | KUMARI        | B1 | 33 | 50 |
| 149 | ZAHID         | AHMED         | B1 | 33 | 50 |
| 150 | KHADIM        | HUSSAIN       | B1 | 33 | 50 |
| 151 | PANJAL        | _             | B1 | 33 | 50 |
| 152 | MAROOF        | ALI           | B1 | 33 | 50 |
| 153 | FOZIA         | _             | B1 | 33 | 50 |
| 154 | AZIZ          | FATIMA SOOMRO | B1 | 33 | 50 |
| 155 | PERKASH       | _             | B1 | 33 | 50 |
| 156 | RIZWANA       | NAAZ          | B1 | 33 | 50 |
| 157 | AFIA          | TABBASSUM     | B1 | 33 | 50 |
| 158 | ABID          | HUSSAIN       | B1 | 33 | 50 |
| 159 | SHAFIQUE      | AHMED         | B1 | 33 | 50 |
| 160 | VINOD         | KUMAR         | B1 | 33 | 50 |
| 161 | MOHAMMAD      | FAHEEM        | B1 | 33 | 50 |
| 162 | ABDUL         | JALEEL        | B1 | 33 | 50 |
| 163 | DOULAT        | RAM           | B1 | 33 | 50 |
| 164 | NIGHAT        | JABEEN        | B1 | 33 | 50 |
| 165 | HAFIZA        | ERUM AMBREEN  | B1 | 33 | 50 |
| 166 | RABICA        | _             | B1 | 33 | 50 |
| 167 | IRUM          | BASHIR        | B1 | 33 | 50 |
| 168 | KHADIJA       | REHMAN        | B1 | 33 | 50 |
| 169 | ABDUL         | MAJEED        | B1 | 31 | 50 |
| 170 | SHAFIQUEAHMED | _             | B1 | 31 | 50 |
| 171 | NUSRUT        | GUL           | B1 | 31 | 50 |
| 172 | ALTAF         | HUSSAIN SHAH  | B1 | 31 | 50 |
| 173 | NAVEED        | AHMED         | B1 | 31 | 50 |
| 174 | ABID          | HUSSAIN       | B1 | 31 | 50 |
| 175 | OSHAQUE       | ALI           | B1 | 31 | 50 |
| 176 | ABDUL         | KARIM         | B1 | 31 | 50 |
| 177 | ABDUL         | BASIT ZAHID   | B1 | 31 | 50 |
| 178 | ZAMIR         | HUSSAIN       | B1 | 31 | 50 |
| 179 | GHULAM        | ABBASS        | B1 | 31 | 50 |
| 180 | BAKHTAWAR     | PITAFZ        | B1 | 31 | 50 |
| 181 | SAHAR         | _             | B1 | 31 | 50 |
| 182 | SUMERA        | _             | B1 | 31 | 50 |
| 183 | MEHNAZ        | BEGUM         | B1 | 31 | 50 |
| 184 | SALMAN        | _             | B1 | 31 | 50 |
| 185 | WAHEEDA       | KHAN          | B1 | 31 | 50 |
| 186 | UMAR          | FAROOQ        | B1 | 31 | 50 |
| 187 | FARAH         | NAZ           | B1 | 31 | 50 |
| 188 | YASIR         | MEHBOOB       | B1 | 31 | 50 |
| 189 | SHAHID        | MEHMOOD       | B1 | 31 | 50 |
| 190 | SHABANA       | REHMAN        | B1 | 31 | 50 |
| 191 | ROSHNA        | BHUTTO        | B1 | 31 | 50 |
| 192 | MEHWISH       | KALAM         | B1 | 31 | 50 |
| 193 | IRUM          | NAZ MEMON     | B1 | 31 | 50 |
| 194 | JABIN         | MEMON         | B1 | 31 | 50 |

|     |          |                    |    |    |    |
|-----|----------|--------------------|----|----|----|
| 195 | MADIHA   | KHANUM             | B1 | 31 | 50 |
| 196 | SHOUKAT  | ALI                | B1 | 29 | 50 |
| 197 | ALI      | NAWAZ SHAH         | B1 | 29 | 50 |
| 198 | IRSHAD   | ALI SHAH           | B1 | 29 | 50 |
| 199 | MANSOOR  | AHMED              | B1 | 29 | 50 |
| 200 | NISHA    | -                  | B1 | 29 | 50 |
| 201 | NAZAR    | ALI                | B1 | 29 | 50 |
| 202 | ABDUL    | SAMI               | B1 | 29 | 50 |
| 203 | SYED     | SHAD HUSSAIN RIZVI | B1 | 29 | 50 |
| 204 | SHAHAR   | BANO               | B1 | 29 | 50 |
| 205 | SAIMA    | GUL                | B1 | 29 | 50 |
| 206 | SHAMS    | UN NISA            | B1 | 29 | 50 |
| 207 | NUZHAT   | -                  | B1 | 29 | 50 |
| 208 | AHSAN    | ALI                | B1 | 29 | 50 |
| 209 | SHAHIDA  | PERVEEN            | B1 | 29 | 50 |
| 210 | AZIZ     | KHATOON            | B1 | 29 | 50 |
| 211 | SAIMA    | RASHID             | B1 | 29 | 50 |
| 212 | ROQIA    | -                  | B1 | 29 | 50 |
| 213 | KHALIDA  | PARVEEN            | B1 | 29 | 50 |
| 214 | YASMEEN  | YASMEEN            | B1 | 29 | 50 |
| 215 | AFSHAN   | -                  | B1 | 28 | 50 |
| 216 | ALLAH    | DAD                | B1 | 28 | 50 |
| 217 | AMJAD    | ALI                | B1 | 28 | 50 |
| 218 | ABDUL    | MAJEED             | B1 | 28 | 50 |
| 219 | ANSAR    | ALI                | B1 | 28 | 50 |
| 220 | MOHAMMAD | SALEEM             | B1 | 28 | 50 |
| 221 | GHULAM   | NABIO              | B1 | 28 | 50 |
| 222 | SAEED    | AHMED              | B1 | 28 | 50 |
| 223 | ABDUL    | GHAFOOR            | B1 | 28 | 50 |
| 224 | MUJEEB   | UR REHMAN          | B1 | 28 | 50 |
| 225 | MUHAMMAD | ASLAM              | B1 | 28 | 50 |
| 226 | FARZANA  | -                  | B1 | 28 | 50 |
| 227 | ISHFAQUE | AHMED              | B1 | 28 | 50 |
| 228 | LAL      | MUHAMMAD           | B1 | 28 | 50 |
| 229 | ARSHAD   | ALI                | B1 | 28 | 50 |
| 230 | NAILA    | HUSSAIN MEMON      | B1 | 28 | 50 |
| 231 | SHAHNILA | -                  | B1 | 28 | 50 |
| 232 | ABDUL    | WAHAB              | B1 | 28 | 50 |
| 233 | DILDAR   | ALI                | B1 | 28 | 50 |
| 234 | SALEEM   | SHAH               | B1 | 28 | 50 |
| 235 | RABIA    | -                  | B1 | 28 | 50 |
| 236 | SAFIA    | SETHAR             | B1 | 28 | 50 |
| 237 | NAZIA    | NAZIA              | B1 | 28 | 50 |
| 238 | MUHAMMAD | BUX                | B1 | 26 | 50 |
| 239 | MOHAMMAD | SHAKEEL            | B1 | 26 | 50 |
| 240 | AZRA     | -                  | B1 | 26 | 50 |
| 241 | WAJAHAT  | HUSSAIN            | B1 | 26 | 50 |
| 242 | MAMOONA  | KHATOON            | B1 | 26 | 50 |
| 243 | TAHIRA   | KANWAL             | B1 | 26 | 50 |
| 244 | SHAZIA   | REHMAN             | B1 | 26 | 50 |

|     |           |                       |    |    |    |
|-----|-----------|-----------------------|----|----|----|
| 245 | JALAL     | _                     | B1 | 26 | 50 |
| 246 | MUHAMMAD  | URIS                  | B1 | 26 | 50 |
| 247 | ABDUL     | QADEER                | B1 | 26 | 50 |
| 248 | SAMAVIA   | KANWAL                | B1 | 26 | 50 |
| 249 | HUMA      | NAWAZ                 | B1 | 26 | 50 |
| 250 | GULNAZ    | AKHTAR                | B1 | 26 | 50 |
| 251 | SHAHZADO  | _                     | A2 | 24 | 50 |
| 252 | IMRAN     | AHMED                 | A2 | 24 | 50 |
| 253 | HAMIDA    | _                     | A2 | 24 | 50 |
| 254 | MUHAMMAD  | AKRAM                 | A2 | 24 | 50 |
| 255 | MAHBOOB   | HASSAN LAGHARI        | A2 | 24 | 50 |
| 256 | ASADULLAH | _                     | A2 | 24 | 50 |
| 257 | MURSAL    | UDINDIN               | A2 | 24 | 50 |
| 258 | MAIDAN    | ALI ALIAS BADAR UDDIN | A2 | 24 | 50 |
| 259 | FARAH     | TABASUM               | A2 | 24 | 50 |
| 260 | KHAIR     | UL NISA               | A2 | 24 | 50 |
| 261 | TARIQ     | ALI                   | A2 | 22 | 50 |
| 262 | BASHIR    | AHMED                 | A2 | 22 | 50 |
| 263 | RABIA     | _                     | A2 | 22 | 50 |
| 264 | KHALID    | AHMED                 | A2 | 22 | 50 |
| 265 | FATEH     | ALI                   | A2 | 22 | 50 |
| 266 | SUMAIRA   | ARBAB                 | A2 | 22 | 50 |
| 267 | SHAMSHAD  | _                     | A2 | 22 | 50 |
| 268 | HINA      | FATIMA                | A2 | 22 | 50 |
| 269 | SHAHIDA   | PARVEEN               | A2 | 22 | 50 |
| 270 | MADIHA    | KHALID                | A2 | 22 | 50 |
| 271 | FADIA     | TABASUM               | A2 | 22 | 50 |
| 272 | SARDAR    | DINO                  | A2 | 22 | 50 |
| 273 | TALAT S   | SIDDIQUE              | A2 | 22 | 50 |
| 274 | QAMMER    | UN NISA               | A2 | 22 | 50 |
| 275 | NUZHAT    | NOUSHIN               | A2 | 22 | 50 |
| 276 | AFSHAN    | _                     | A2 | 21 | 50 |
| 277 | IMTIAZ    | AHMED                 | A2 | 21 | 50 |
| 278 | RIAZ      | AHMED                 | A2 | 21 | 50 |
| 279 | ASGHAR    | ALI                   | A2 | 21 | 50 |
| 280 | AZHAR     | ALI                   | A2 | 21 | 50 |
| 281 | MIR       | HAZAR                 | A2 | 21 | 50 |
| 282 | SHAHID    | PARVEEZ               | A2 | 21 | 50 |
| 283 | SANAM     | SOLANGI               | A2 | 21 | 50 |
| 284 | MUHAMMA   | ALIM                  | A2 | 21 | 50 |
| 285 | MIRZADI   | ABRO                  | A2 | 21 | 50 |
| 286 | ZEENAT    | JAHAN                 | A2 | 21 | 50 |
| 287 | SHAHEEN   | _                     | A2 | 21 | 50 |
| 288 | ZULFIQAR  | ALI                   | A2 | 19 | 50 |
| 289 | SHAHZADI  | _                     | A2 | 19 | 50 |
| 290 | DALEL     | KHAN                  | A2 | 19 | 50 |
| 291 | GHULAM    | QADIR                 | A2 | 19 | 50 |
| 292 | GHULAM    | ZUHRA                 | A2 | 19 | 50 |
| 293 | SHAKEEL   | AHMED                 | A2 | 19 | 50 |
| 294 | ASIA      | _                     | A2 | 19 | 50 |

|     |           |                  |    |    |    |
|-----|-----------|------------------|----|----|----|
| 295 | FARZANA   | DERO             | A2 | 19 | 50 |
| 296 | SAMINA    | FARHAT           | A2 | 19 | 50 |
| 297 | MUNWAR    | ALI              | A2 | 19 | 50 |
| 298 | KIRSHAN   | _                | A2 | 19 | 50 |
| 299 | ZEENAT    | _                | A2 | 19 | 50 |
| 300 | NOOR      | NABI             | A2 | 19 | 50 |
| 301 | SAMIULLAH | _                | A2 | 19 | 50 |
| 302 | ZAITOON   | BIBI             | A2 | 19 | 50 |
| 303 | AMJAD     | _                | A2 | 17 | 50 |
| 304 | MUHAMMAD  | SALEH            | A2 | 17 | 50 |
| 305 | JABIR     | ALI              | A2 | 17 | 50 |
| 306 | MURDAN    | _                | A2 | 17 | 50 |
| 307 | SANAM     | _                | A2 | 17 | 50 |
| 308 | ALI       | GOHAR            | A2 | 17 | 50 |
| 309 | SHUMAILA  | SIYAL            | A2 | 17 | 50 |
| 310 | AFSHAN    | QURESHI          | A2 | 17 | 50 |
| 311 | SAIMA     | _                | A2 | 16 | 50 |
| 312 | ASHIQUE   | ALI MAGANHARSAMO | A2 | 16 | 50 |
| 313 | NOOR      | JEHAN KHATOON    | A2 | 16 | 50 |
| 314 | SHER      | MUHAMMAD         | A2 | 16 | 50 |
| 315 | AMARA     | HASSAN           | A2 | 16 | 50 |
| 316 | KHALID    | HUSSAIN          | A2 | 16 | 50 |
| 317 | JAMEEL    | AHMED            | A2 | 16 | 50 |
| 318 | NAROO     | MAL              | A2 | 16 | 50 |
| 319 | SAMINA    | HAMID            | A2 | 16 | 50 |
| 320 | LUTUF     | ALI KOLACHI      | A2 | 16 | 50 |
| 321 | M AQUEEL  | AHMED            | A2 | 16 | 50 |
| 322 | FARAN     | AZIZ             | A2 | 16 | 50 |
| 323 | SIDRA     | HASAN            | A2 | 16 | 50 |
| 324 | SYEDA     | SAMINA NASEEM    | A2 | 16 | 50 |
| 325 | FARZANA   | FARZANA          | A2 | 16 | 50 |
| 326 | ALI       | NAWAZ            | A1 | 14 | 50 |
| 327 | QAMAR     | UDIN             | A1 | 14 | 50 |
| 328 | SHAH      | NAWAZ            | A1 | 14 | 50 |
| 329 | BHAGAN    | DAS              | A1 | 14 | 50 |
| 330 | ABID      | HUSSAIN LASHARI  | A1 | 14 | 50 |
| 331 | UMBER     | BHURGRI          | A1 | 14 | 50 |
| 332 | ABDUL     | MAJEED           | A1 | 14 | 50 |
| 333 | RABEL     | _                | A1 | 14 | 50 |
| 334 | MUMTAZ    | ALI              | A1 | 14 | 50 |
| 335 | QULANDER  | BUX              | A1 | 14 | 50 |
| 336 | FARHAT    | JABEEN           | A1 | 14 | 50 |
| 337 | NAJMA     | _                | A1 | 14 | 50 |
| 338 | MUHAMMAD  | WARIAL           | A1 | 12 | 50 |
| 339 | MAJID     | ALI SHAH         | A1 | 12 | 50 |
| 340 | GHULAM    | MUJTABA          | A1 | 10 | 50 |
| 341 | TARIQE    | HUSSAIN          | A1 | 10 | 50 |
| 342 | MUHAMMAD  | SALEEM           | A1 | 10 | 50 |
| 343 | WAJID     | ALI              | A1 | 10 | 50 |
| 344 | GHULAM    | ALI              | A1 | 10 | 50 |



|     |               |              |    |    |    |
|-----|---------------|--------------|----|----|----|
| 345 | KAMLA         | DEVI         | A1 | 10 | 50 |
| 346 | ABDUL         | GHAFFAR      | A1 | 9  | 50 |
| 347 | AMJAD         | ALI CHANNA   | A1 | 9  | 50 |
| 348 | ALI           | DINO         | A1 | 9  | 50 |
| 349 | ABDUL         | QUDOOS       | A1 | 9  | 50 |
| 350 | IFTIKHAR      | HUSSAIN      | A1 | 9  | 50 |
| 351 | BABOO         | _            | A1 | 9  | 50 |
| 352 | ZULFIQUAR     | ALI          | A1 | 7  | 50 |
| 353 | HUSAN         | BANO         | A1 | 7  | 50 |
| 354 | DHANI         | BUX          | A1 | 7  | 50 |
| 355 | SHABANA       | _            | A1 | 7  | 50 |
| 356 | SAMREEN       | _            | A1 | 7  | 50 |
| 357 | GHULZAMAN     | _            | A1 | 7  | 50 |
| 358 | AIJAZ         | ALI          | A1 | 7  | 50 |
| 359 | KHADIM        | HUSSAIN      | A1 | 7  | 50 |
| 360 | ALI           | MUHAMMAD     | A1 | 7  | 50 |
| 361 | SADARUDDIN    | _            | A1 | 5  | 50 |
| 362 | MUHAMMAD      | ALIM         | A1 | 5  | 50 |
| 363 | MUHAMMAD      | ZAKARIA      | A1 | 5  | 50 |
| 364 | MUNEER        | AHMED        | A1 | 5  | 50 |
| 365 | IFTIKHARUDDIN | AHMED BABAR  | A1 | 5  | 50 |
| 366 | ANUM          | KHALEEQ      | A1 | 5  | 50 |
| 367 | ABDUL         | SALAM        | A0 | 3  | 50 |
| 368 | HAFIZ         | ABDUL MAJID  | A0 | 3  | 50 |
| 369 | FARZANA       | _            | A0 | 3  | 50 |
| 370 | AFTAB         | AHMED        | A0 | 3  | 50 |
| 371 | MUHAMMAD      | ISMAIL       | A0 | 3  | 50 |
| 372 | GHULAM        | NABI         | A0 | 0  | 50 |
| 373 | ABDUL         | SAMAD        | A0 | 0  | 50 |
| 374 | SUHBAT        | _            | A0 | 0  | 50 |
| 375 | SUMERA        | _            | A0 | 0  | 50 |
| 376 | ADOO          | MAL          | A0 | 0  | 50 |
| 377 | GHAZALA       | SALEEM       | A0 | 0  | 50 |
| 378 | MEHRUL        | NISA         | A0 | 0  | 50 |
| 379 | MUHAMMAD      | HASSAN       | A0 | 0  | 50 |
| 380 | FAZAL         | UR RAHMAN    | A0 | 0  | 50 |
| 381 | ZEBULNISA     | _            | A0 | 0  | 50 |
| 382 | NOOR          | AHMED        | A0 | 0  | 50 |
| 383 | GHULAM        | FAREED       | A0 | 0  | 50 |
| 384 | MUHAMMAD      | HAYAT        | A0 | 0  | 50 |
| 385 | ZAHID         | ALI          | A0 | 0  | 50 |
| 386 | ABDUL         | NABI         | A0 | 0  | 50 |
| 387 | ABDUL         | SATTAR       | A0 | 0  | 50 |
| 388 | Tahmina       | _            | A0 | 0  | 50 |
| 389 | MUJAHID       | AHMED        | A0 | 0  | 50 |
| 390 | SAMINA        | PATHAN       | A0 | 0  | 50 |
| 391 | TABASUM       | SHAMIM       | A0 | 0  | 50 |
| 392 | NAILA         | MIR MUHAMMAD | A0 | 0  | 50 |
| 393 | IMDAD         | ALI          | A0 | 0  | 50 |
| 394 | KISHWAR       | PERVEEN      | A0 | 0  | 50 |

|     |           |                   |    |   |    |
|-----|-----------|-------------------|----|---|----|
| 395 | MOULA     | BUX               | A0 | 0 | 50 |
| 396 | AKHTAR    | ALI               | A0 | 0 | 50 |
| 397 | AHMED     | ALI               | A0 | 0 | 50 |
| 398 | IFTIKHAR  | ALI               | A0 | 0 | 50 |
| 399 | AFTAB     | AHMED             | A0 | 0 | 50 |
| 400 | SARMAD    | —                 | A0 | 0 | 50 |
| 401 | SAIQA     | RAFIQUE           | A0 | 0 | 50 |
| 402 | MOHAMMAD  | KHAN              | A0 | 0 | 50 |
| 403 | IRFAN     | MAHMOOD           | A0 | 0 | 50 |
| 404 | RUKHSANA  | RUKHSANA          | A0 | 0 | 50 |
| 405 | SHANZA    | KHAN              | A0 | 0 | 50 |
| 406 | ASMA      | —                 | A0 | 0 | 50 |
| 407 | FARHANA   | —                 | A0 | 0 | 50 |
| 408 | NAZIA     | —                 | A0 | 0 | 50 |
| 409 | ABIDA     | PARVEEN           | A0 | 0 | 50 |
| 410 | RABIA     | —                 | A0 | 0 | 50 |
| 411 | FARZANA   | SOOMRO            | A0 | 0 | 50 |
| 412 | WASIM     | —                 | A0 | 0 | 50 |
| 413 | ASHIQUE   | ALI               | A0 | 0 | 50 |
| 414 | ZEB       | UL NISA           | A0 | 0 | 50 |
| 415 | JAVERIA   | FATIMA            | A0 | 0 | 50 |
| 416 | MAIMONA   | —                 | A0 | 0 | 50 |
| 417 | RAFIULLAH | —                 | A0 | 0 | 50 |
| 418 | FAHEEM    | AHMED             | A0 | 0 | 50 |
| 419 | AMEENA    | NAZ               | A0 | 0 | 50 |
| 420 | MUHAMMAD  | RAMZAN            | A0 | 0 | 50 |
| 421 | ASAD      | ULLAH             | A0 | 0 | 50 |
| 422 | SAIRA     | —                 | A0 | 0 | 50 |
| 423 | SHAKEELA  | BATOOOL           | A0 | 0 | 50 |
| 424 | MOHAMMAD  | IBRAHIM           | A0 | 0 | 50 |
| 425 | RABIA     | —                 | A0 | 0 | 50 |
| 426 | ATHER     | ALI               | A0 | 0 | 50 |
| 427 | SAMRA     | KAMALUDDIN        | A0 | 0 | 50 |
| 428 | ABDUL     | AZIZ              | A0 | 0 | 50 |
| 429 | RUQIYA    | —                 | A0 | 0 | 50 |
| 430 | MUHAMMAD  | PERVAIZ           | A0 | 0 | 50 |
| 431 | TALAT     | QAMAR             | A0 | 0 | 50 |
| 432 | SAFIYAN   | —                 | A0 | 0 | 50 |
| 433 | UROOJ     | HUSSAIN           | A0 | 0 | 50 |
| 434 | MAHESH    | KUMAR             | A0 | 0 | 50 |
| 435 | SYEDA     | KIRAN ZEHRA ZAIDI | A0 | 0 | 50 |
| 436 | FARHANA   | —                 | A0 | 0 | 50 |
| 437 | RAZIA     | PARVEEN           | A0 | 0 | 50 |
| 438 | ROZINA    | SOLANGI           | A0 | 0 | 50 |
| 439 | KHALIDA   | —                 | A0 | 0 | 50 |
| 440 | SHABANA   | KHATOON           | A0 | 0 | 50 |
| 441 | DILBHAR   | —                 | A0 | 0 | 50 |
| 442 | SARANG    | —                 | A0 | 0 | 50 |
| 443 | KASHIF    | ALI               | A0 | 0 | 50 |
| 444 | SHER      | MUHAMMAD          | A0 | 0 | 50 |

|     |          |                |    |   |    |
|-----|----------|----------------|----|---|----|
| 445 | MOHAMMAD | INAM           | A0 | 0 | 50 |
| 446 | HUMERA   | _              | A0 | 0 | 50 |
| 447 | SAFDAR   | ALI            | A0 | 0 | 50 |
| 448 | MUHAMMAD | IRSHAD HUSSAIN | A0 | 0 | 50 |
| 449 | FOZIA    | _              | A0 | 0 | 50 |
| 450 | RUKHSANA | _              | A0 | 0 | 50 |
| 451 | SOBIA    | _              | A0 | 0 | 50 |
| 452 | AFROZ    | _              | A0 | 0 | 50 |
| 453 | SAMINA   | _              | A0 | 0 | 50 |
| 454 | ZUBADA   | KHANUM         | A0 | 0 | 50 |
| 455 | NASEEM   | KHATOON        | A0 | 0 | 50 |
| 456 | NAZIA    | PARVEEN        | A0 | 0 | 50 |
| 457 | BAHADUR  | ALI            | A0 | 0 | 50 |
| 458 | RUKHSANA | NAZ            | A0 | 0 | 50 |
| 459 | GULAB    | RAI            | A0 | 0 | 50 |
| 460 | NAJMA    | _              | A0 | 0 | 50 |
| 461 | RAHEELA  | _              | A0 | 0 | 50 |
| 462 | NAZIA    | BANO           | A0 | 0 | 50 |
| 463 | BEENA    | PARVEEN        | A0 | 0 | 50 |
| 464 | SADIA    | TABASUM        | A0 | 0 | 50 |
| 465 | BHAG     | CHAND          | A0 | 0 | 50 |
| 466 | MEHTAB   | AHMED          | A0 | 0 | 50 |
| 467 | SHABANA  | _              | A0 | 0 | 50 |
| 468 | NAZAR    | MUHAMMAD       | A0 | 0 | 50 |
| 469 | JAVED    | AHMED          | A0 | 0 | 50 |
| 470 | MUHAMMAD | AHSAN SHAIKH   | A0 | 0 | 50 |
| 471 | AHMED    | KHAN           | A0 | 0 | 50 |
| 472 | RAJESH   | _              | A0 | 0 | 50 |
| 473 | MANGAL   | _              | A0 | 0 | 50 |
| 474 | IMTIAZ   | ALI            | A0 | 0 | 50 |
| 475 | MUHAMMAD | FAHEEM         | A0 | 0 | 50 |
| 476 | SANOBER  | SAJIDA         | A0 | 0 | 50 |
| 477 | AMJAD    | HUSSAIN MEMON  | A0 | 0 | 50 |
| 478 | NAEEM    | RAZA           | A0 | 0 | 50 |
| 479 | ALI      | USAMA          | A0 | 0 | 50 |
| 480 | IRFAN    | _              | A0 | 0 | 50 |
| 481 | SAJEELA  | _              | A0 | 0 | 50 |
| 482 | ALI      | NAWAZ          | A0 | 0 | 50 |
| 483 | MUHAMMAD | SULEMAN        | A0 | 0 | 50 |
| 484 | MOHSIN   | AZIZ BHATTI    | A0 | 0 | 50 |
| 485 | WAQAS    | HUSSAIN        | A0 | 0 | 50 |
| 486 | BABAR    | KHAN           | A0 | 0 | 50 |
| 487 | RIZWANA  | MUSTAFA        | A0 | 0 | 50 |
| 488 | MAHBOOB  | ALI            | A0 | 0 | 50 |
| 489 | SYEDA    | RUQAIYA        | A0 | 0 | 50 |
| 490 | SANAM    | _              | A0 | 0 | 50 |
| 491 | KALPNA   | DEBI           | A0 | 0 | 50 |
| 492 | AIJAZ    | ALI            | A0 | 0 | 50 |
| 493 | FAKHUR   | DIN ALI AHMED  | A0 | 0 | 50 |
| 494 | ABDUL    | KARIM          | A0 | 0 | 50 |

|     |             |               |    |   |    |
|-----|-------------|---------------|----|---|----|
| 495 | BIJAR       | KHAN          | A0 | 0 | 50 |
| 496 | SAHER       | AFSHAN        | A0 | 0 | 50 |
| 497 | SANIA       | AHMED         | A0 | 0 | 50 |
| 498 | SYEDA       | MISBAH BATOOL | A0 | 0 | 50 |
| 499 | SINDHU      | _             | A0 | 0 | 50 |
| 500 | ARIFA       | _             | A0 | 0 | 50 |
| 501 | SHAHIDA     | SHAHIDA       | A0 | 0 | 50 |
| 502 | ASMA        | EBABY         | A0 | 0 | 50 |
| 503 | SANA        | SHARMEEN      | A0 | 0 | 50 |
| 504 | NAILA       | BEGUM         | A0 | 0 | 50 |
| 505 | YASMEEN     | _             | A0 | 0 | 50 |
| 506 | NABEELA     | BALOCH        | A0 | 0 | 50 |
| 507 | AMBER       | NOREEN        | A0 | 0 | 50 |
| 508 | MAHEEN      | ZEHRA         | A0 | 0 | 50 |
| 509 | SHAZIA      | _             | A0 | 0 | 50 |
| 510 | IRAM        | _             | A0 | 0 | 50 |
| 511 | ASMA        | YAQOOB        | A0 | 0 | 50 |
| 512 | TAHIRA      | NAZ           | A0 | 0 | 50 |
| 513 | KIRAN       | FEROZE        | A0 | 0 | 50 |
| 514 | IMRANA      | KHANAM        | A0 | 0 | 50 |
| 515 | SIDRA       | _             | A0 | 0 | 50 |
| 516 | ASMA        | MEMON         | A0 | 0 | 50 |
| 517 | MOONA       | TAHIR         | A0 | 0 | 50 |
| 518 | BUSHRA      | ZAI           | A0 | 0 | 50 |
| 519 | JAMEELA     | _             | A0 | 0 | 50 |
| 520 | SAIDA       | AMBREEN       | A0 | 0 | 50 |
| 521 | BADARUNISSA | _             | A0 | 0 | 50 |
| 522 | FARZANA     | _             | A0 | 0 | 50 |
| 523 | SONIA       | KHAN          | A0 | 0 | 50 |
| 524 | WAJEEHA     | KHATOON       | A0 | 0 | 50 |
| 525 | SAMINA      | ZAFAR         | A0 | 0 | 50 |
| 526 | SHAISTA     | AZIZ          | A0 | 0 | 50 |
| 527 | SHAZIA      | BANO          | A0 | 0 | 50 |
| 528 | TEHREEM     | SHAMIM        | A0 | 0 | 50 |
| 529 | SUMERA      | YASEEN        | A0 | 0 | 50 |
| 530 | SABIA       | SHARF         | A0 | 0 | 50 |

| WRITING RESULTS |             |                 |      |           |           |
|-----------------|-------------|-----------------|------|-----------|-----------|
| S. No.          | First Name  | Last Name       | CEFR | Component | Max Scale |
| 1               | AMAN        | ULLAH           | C    | 48        | 50        |
| 2               | ABID        | HUSSAIN         | C    | 46        | 50        |
| 3               | NOOR        | AHMED           | C    | 46        | 50        |
| 4               | ASMA        | YAQOOB          | C    | 46        | 50        |
| 5               | KIRAN       | FEROZE          | C    | 46        | 50        |
| 6               | DURRAY      | SHAHWAR AHMED   | C    | 46        | 50        |
| 7               | ABDUL       | MAJEED          | B2   | 44        | 50        |
| 8               | MUHAMMAD    | RAHIM           | B2   | 44        | 50        |
| 9               | AHMED       | ALI             | B2   | 44        | 50        |
| 10              | MURK        | NAZEER          | B2   | 44        | 50        |
| 11              | NAZIA       | -               | B2   | 44        | 50        |
| 12              | KANEEZ      | RUBAB           | B2   | 44        | 50        |
| 13              | MUHAMMAD    | SAJID           | B2   | 44        | 50        |
| 14              | NISAR       | AHMED           | B2   | 44        | 50        |
| 15              | SADAF       | FATIMA          | B2   | 44        | 50        |
| 16              | RABIA       | -               | B2   | 44        | 50        |
| 17              | RUKHSANA    | -               | B2   | 44        | 50        |
| 18              | MUSHTAQUE   | AHMED           | B2   | 44        | 50        |
| 19              | SHAFIQUE    | AHMED           | B2   | 44        | 50        |
| 20              | SYEDA       | GOHAR SULTANA   | B2   | 44        | 50        |
| 21              | SONIA       | KHAN            | B2   | 44        | 50        |
| 22              | RABIA       | ASHRAF          | B2   | 44        | 50        |
| 23              | MADIHA      | KHANUM          | B2   | 44        | 50        |
| 24              | TARIQ       | ALI             | B2   | 42        | 50        |
| 25              | GHULAM      | HUSSAIN         | B2   | 42        | 50        |
| 26              | ZAFAR       | HAYAT KHAN      | B2   | 42        | 50        |
| 27              | NAHEED      | SULTANA         | B2   | 42        | 50        |
| 28              | MOTIYA      | -               | B2   | 42        | 50        |
| 29              | ZAHID       | HUSSAIN         | B2   | 42        | 50        |
| 30              | AMEENA      | NAZ             | B2   | 42        | 50        |
| 31              | ATHER       | ALI             | B2   | 42        | 50        |
| 32              | ABDUL       | AZIZ            | B2   | 42        | 50        |
| 33              | NASEEM      | KHATOON         | B2   | 42        | 50        |
| 34              | SAMREEN     | ANJUM           | B2   | 42        | 50        |
| 35              | MADIHA      | KHALID          | B2   | 42        | 50        |
| 36              | ALI         | MUHAMMAD        | B2   | 42        | 50        |
| 37              | ZAHEER      | BABER           | B2   | 42        | 50        |
| 38              | SULTANA     | -               | B2   | 42        | 50        |
| 39              | WAZEERULLAH | -               | B2   | 42        | 50        |
| 40              | SHARQA      | CHOHAN          | B2   | 42        | 50        |
| 41              | SAMRA       | SHOKH           | B2   | 42        | 50        |
| 42              | TALAT S     | SIDDIQUE        | B2   | 42        | 50        |
| 43              | SYEDA       | SUMMIYAH NASEEM | B2   | 42        | 50        |
| 44              | NIGHAT      | JABEEN          | B2   | 42        | 50        |

|    |          |                       |    |    |    |
|----|----------|-----------------------|----|----|----|
| 45 | YASMEEN  |                       | B2 | 42 | 50 |
| 46 | SADIA    | SALAMAN               | B2 | 42 | 50 |
| 47 | MEHWISH  | KALAM                 | B2 | 42 | 50 |
| 48 | JABIN    | MEMON                 | B2 | 42 | 50 |
| 49 | WAJEEHA  | KHATOON               | B2 | 42 | 50 |
| 50 | AMEENA   | ABBASI                | B2 | 42 | 50 |
| 51 | ALI      | NAWAZ SHAH            | B2 | 40 | 50 |
| 52 | SABA     | AAESHA                | B2 | 40 | 50 |
| 53 | DILEEP   | KUMAR                 | B2 | 40 | 50 |
| 54 | ALMAS    | JAN MUHAMMAD          | B2 | 40 | 50 |
| 55 | ASMA     | SEHAR                 | B2 | 40 | 50 |
| 56 | ABID     | HUSSAIN               | B2 | 40 | 50 |
| 57 | ABDUL    | SAMI                  | B2 | 40 | 50 |
| 58 | SYED     | SHAD HUSSAIN RIZVI    | B2 | 40 | 50 |
| 59 | MUMTAZ   | ALI                   | B2 | 40 | 50 |
| 60 | SHER     | MUHAMMAD              | B2 | 40 | 50 |
| 61 | ASAD     | ULLAH                 | B2 | 40 | 50 |
| 62 | RAFIQUE  | AHMED                 | B2 | 40 | 50 |
| 63 | SAMRA    | KAMALUDDIN            | B2 | 40 | 50 |
| 64 | ZEB      | UN NISA               | B2 | 40 | 50 |
| 65 | SANA     | BADER                 | B2 | 40 | 50 |
| 66 | MEHNAZ   | BEGUM                 | B2 | 40 | 50 |
| 67 | RIAZ     | ALI                   | B2 | 40 | 50 |
| 68 | MAIDAN   | ALI ALIAS BADAR UDDIN | B2 | 40 | 50 |
| 69 | MUHAMMAD | FAROOQUE              | B2 | 40 | 50 |
| 70 | MUHAMMAD | KASHIF                | B2 | 40 | 50 |
| 71 | ABDUL    | QADIR                 | B2 | 40 | 50 |
| 72 | AMJAD    | HUSSAIN MEMON         | B2 | 40 | 50 |
| 73 | BABAR    | KHAN                  | B2 | 40 | 50 |
| 74 | FAKHUR   | DIN ALI AHMED         | B2 | 40 | 50 |
| 75 | UZMA     | NAZ                   | B2 | 40 | 50 |
| 76 | ROOH     | ULLAH KHAN            | B2 | 40 | 50 |
| 77 | RIZWANA  | KAUSAR                | B2 | 40 | 50 |
| 78 | ANUM     | KHALEEQ               | B2 | 40 | 50 |
| 79 | QAMMER   | UN NISA               | B2 | 40 | 50 |
| 80 | ALMAS    | FATIMA                | B2 | 40 | 50 |
| 81 | AMNA     | KHAN                  | B2 | 40 | 50 |
| 82 | ARMAN    | TABASSUM              | B2 | 40 | 50 |
| 83 | AMBREEN  |                       | B2 | 40 | 50 |
| 84 | FARZANA  | BASHIR ARAIN          | B2 | 38 | 50 |
| 85 | ALLAH    | DAD                   | B2 | 38 | 50 |
| 86 | AMJAD    | ALI                   | B2 | 38 | 50 |
| 87 | MUHAMMAD | MUSHTAQEEM            | B2 | 38 | 50 |
| 88 | NASIR    | ABBAS                 | B2 | 38 | 50 |
| 89 | TANWEER  | AHMED                 | B2 | 38 | 50 |
| 90 | AKHTAR   | ALI                   | B2 | 38 | 50 |
| 91 | SHANZA   | KHAN                  | B2 | 38 | 50 |
| 92 | ASMA     |                       | B2 | 38 | 50 |
| 93 | NAVEED   | AHMED                 | B2 | 38 | 50 |
| 94 | RAFAQAT  | MASEEH                | B2 | 38 | 50 |

|     |            |                  |    |    |    |
|-----|------------|------------------|----|----|----|
| 95  | ARFAN      | ALI              | B2 | 38 | 50 |
| 96  | MAHBOOB    | HASSAN LAGHARI   | B2 | 38 | 50 |
| 97  | NAZIMUDDIN | VISTRO           | B2 | 38 | 50 |
| 98  | RAJA       | RAM              | B2 | 38 | 50 |
| 99  | ABDUL      | WAHAB            | B2 | 38 | 50 |
| 100 | DOULAT     | RAM              | B2 | 38 | 50 |
| 101 | UMAR       | FAROOQ           | B2 | 38 | 50 |
| 102 | ABDUL      | QADEER           | B2 | 38 | 50 |
| 103 | SALEEM     | SHAH             | B2 | 38 | 50 |
| 104 | YOUSUF     | AYUB KHAN        | B2 | 38 | 50 |
| 105 | SANIA      | MAZHAR           | B2 | 38 | 50 |
| 106 | SHAVANA    | MEHER            | B2 | 38 | 50 |
| 107 | SHAMA      | KHAN             | B2 | 38 | 50 |
| 108 | MADIHA     | KIRAN            | B2 | 38 | 50 |
| 109 | SAMREEN    | NAZ              | B2 | 38 | 50 |
| 110 | MAHEEN     | ZEHRA            | B2 | 38 | 50 |
| 111 | GULNAZ     | AKHTAR           | B2 | 38 | 50 |
| 112 | SHIMAILA   | ZULFQUAR AKHUND  | B2 | 38 | 50 |
| 113 | RABICA     | -                | B2 | 38 | 50 |
| 114 | ROQIA      | -                | B2 | 38 | 50 |
| 115 | MEHAR      | BIBI             | B2 | 38 | 50 |
| 116 | RAHAT      | JABEEN           | B2 | 38 | 50 |
| 117 | SAIMA      | MILLICENT DENNIS | B2 | 38 | 50 |
| 118 | HUSAN      | BANO             | B1 | 38 | 50 |
| 119 | NAZIA      | -                | B1 | 38 | 50 |
| 120 | IMDAD      | ALI              | B1 | 38 | 50 |
| 121 | AASHA      | KUMARI           | B1 | 38 | 50 |
| 122 | MAIMONA    | -                | B1 | 38 | 50 |
| 123 | MUHAMMAD   | SALEEM           | B1 | 38 | 50 |
| 124 | SHABANA    | KHATOON          | B1 | 38 | 50 |
| 125 | ROBINA     | -                | B1 | 38 | 50 |
| 126 | SAFDAR     | ALI              | B1 | 38 | 50 |
| 127 | SANAM      | SOLANGI          | B1 | 38 | 50 |
| 128 | MOHAMMAD   | FAHEEM           | B1 | 38 | 50 |
| 129 | DILDAR     | ALI              | B1 | 38 | 50 |
| 130 | MOHSIN     | AZIZ BHATTI      | B1 | 38 | 50 |
| 131 | WAQAS      | HUSSAIN          | B1 | 38 | 50 |
| 132 | KALPNA     | DEBI             | B1 | 38 | 50 |
| 133 | AMBREEN    | HAFEEZ           | B1 | 38 | 50 |
| 134 | FARAH      | NAZ              | B1 | 38 | 50 |
| 135 | KHADIJA    | REHMAN           | B1 | 38 | 50 |
| 136 | AMJAD      | -                | B1 | 36 | 50 |
| 137 | SARMAD     | -                | B1 | 36 | 50 |
| 138 | SORATH     | -                | B1 | 36 | 50 |
| 139 | FAHEEM     | AHMED            | B1 | 36 | 50 |
| 140 | MUHAMMAD   | RAMZAN           | B1 | 36 | 50 |
| 141 | ZAMIR      | HUSSAIN          | B1 | 36 | 50 |
| 142 | ARSHAD     | ALI              | B1 | 36 | 50 |
| 143 | MAROOF     | ALI              | B1 | 36 | 50 |
| 144 | HINA       | FATIMA           | B1 | 36 | 50 |

|     |               |               |    |    |    |
|-----|---------------|---------------|----|----|----|
| 145 | MAMOONA       | KHATOON       | B1 | 36 | 50 |
| 146 | SHAMS         | UN NISA       | B1 | 36 | 50 |
| 147 | AISHA         | BUKHARI       | B1 | 36 | 50 |
| 148 | AHSAN         | ALI           | B1 | 36 | 50 |
| 149 | SHAHIDA       | PERVEEN       | B1 | 36 | 50 |
| 150 | SOBIA         | -             | B1 | 36 | 50 |
| 151 | SHAHNILA      | -             | B1 | 36 | 50 |
| 152 | SALMAN        | -             | B1 | 36 | 50 |
| 153 | RIZWANA       | NAAZ          | B1 | 36 | 50 |
| 154 | ABID          | HUSSAIN       | B1 | 36 | 50 |
| 155 | NIHAL         | KHAN          | B1 | 36 | 50 |
| 156 | GHULAM        | NABI          | B1 | 36 | 50 |
| 157 | MEHTAB        | AHMED         | B1 | 36 | 50 |
| 158 | MUHAMMAD      | AHSAN SHAIKH  | B1 | 36 | 50 |
| 159 | AHMED         | KHAN          | B1 | 36 | 50 |
| 160 | IMTIAZ        | ALI           | B1 | 36 | 50 |
| 161 | IRFAN         | -             | B1 | 36 | 50 |
| 162 | SUMAIRA       | QADAR         | B1 | 36 | 50 |
| 163 | NOOR          | NABI          | B1 | 36 | 50 |
| 164 | SUMBUL        | HUMAYOUN      | B1 | 36 | 50 |
| 165 | SAIMA         | RASHID        | B1 | 36 | 50 |
| 166 | SANIA         | AHMED         | B1 | 36 | 50 |
| 167 | ASMA          | EBABY         | B1 | 36 | 50 |
| 168 | SUMERA        | MEMON         | B1 | 36 | 50 |
| 169 | NOUSHEEN      | NOUSHEEN      | B1 | 36 | 50 |
| 170 | HUMA          | NAWAZ         | B1 | 36 | 50 |
| 171 | ASMA          | MEMON         | B1 | 36 | 50 |
| 172 | UMMARAHA      | GUL           | B1 | 36 | 50 |
| 173 | IRUM          | BASHIR        | B1 | 36 | 50 |
| 174 | NUZHAT        | NOUSHIN       | B1 | 36 | 50 |
| 175 | BASEERAT      | SULTANA       | B1 | 36 | 50 |
| 176 | SUMERA        | YASEEN        | B1 | 36 | 50 |
| 177 | SAIMA         | -             | B1 | 34 | 50 |
| 178 | SUMERA        | -             | B1 | 34 | 50 |
| 179 | SHAFIQUEAHMED | -             | B1 | 34 | 50 |
| 180 | MOHAMMAD      | SALEEM        | B1 | 34 | 50 |
| 181 | MANSOOR       | AHMED         | B1 | 34 | 50 |
| 182 | ASGHAR        | ALI           | B1 | 34 | 50 |
| 183 | AAS SAHER     | -             | B1 | 34 | 50 |
| 184 | FAHMEEDA      | AZIZ          | B1 | 34 | 50 |
| 185 | SANA          | LATIF         | B1 | 34 | 50 |
| 186 | NAZIRAN       | -             | B1 | 34 | 50 |
| 187 | NIGHAT        | JABEEN        | B1 | 34 | 50 |
| 188 | AFSHEEN       | MEMON         | B1 | 34 | 50 |
| 189 | NOUSHEEN      | -             | B1 | 34 | 50 |
| 190 | JAMEEL        | AHMED         | B1 | 34 | 50 |
| 191 | MUKHTIAR      | AHMED         | B1 | 34 | 50 |
| 192 | GHULAM        | ABBASS        | B1 | 34 | 50 |
| 193 | NAILA         | HUSSAIN MEMON | B1 | 34 | 50 |
| 194 | ABIDA         | PERVEEN       | B1 | 34 | 50 |



|     |           |                |    |    |    |
|-----|-----------|----------------|----|----|----|
| 195 | SHAZIA    | REHMAN         | B1 | 34 | 50 |
| 196 | UROOJ     | HUSSAIN        | B1 | 34 | 50 |
| 197 | MUHAMMAD  | ASLAM          | B1 | 34 | 50 |
| 198 | SARANG    | _              | B1 | 34 | 50 |
| 199 | KASHIF    | ALI            | B1 | 34 | 50 |
| 200 | SHER      | MUHAMMAD       | B1 | 34 | 50 |
| 201 | PERKASH   | _              | B1 | 34 | 50 |
| 202 | ABDULLAH  | _              | B1 | 34 | 50 |
| 203 | SHAHZEB   | KHAN           | B1 | 34 | 50 |
| 204 | ABDUL     | JALEEL         | B1 | 34 | 50 |
| 205 | M AQUEEL  | AHMED          | B1 | 34 | 50 |
| 206 | NAZIA     | BANO           | B1 | 34 | 50 |
| 207 | RAJESH    | _              | B1 | 34 | 50 |
| 208 | ALI       | USAMA          | B1 | 34 | 50 |
| 209 | SAJEELA   | _              | B1 | 34 | 50 |
| 210 | MUNWAR    | ALI            | B1 | 34 | 50 |
| 211 | MAJID     | ALI SHAH       | B1 | 34 | 50 |
| 212 | AIJAZ     | ALI            | B1 | 34 | 50 |
| 213 | BIJAR     | KHAN           | B1 | 34 | 50 |
| 214 | SHAHBAZ   | AHMED          | B1 | 34 | 50 |
| 215 | SHABANA   | REHMAN         | B1 | 34 | 50 |
| 216 | AMAR      | KALA           | B1 | 34 | 50 |
| 217 | KISHWAR   | MAHJABEEN      | B1 | 34 | 50 |
| 218 | ROSHNA    | BHUTTO         | B1 | 34 | 50 |
| 219 | HAFIZA    | ERUM AMBREEN   | B1 | 34 | 50 |
| 220 | KHALIDA   | PARVEEN        | B1 | 34 | 50 |
| 221 | NAUSHEEN  | YOUSUF         | B1 | 34 | 50 |
| 222 | YASMEEN   | YASMEEN        | B1 | 34 | 50 |
| 223 | ABDUL     | SAMAD          | B1 | 32 | 50 |
| 224 | MUHAMMAD  | SALEH          | B1 | 32 | 50 |
| 225 | ZULFIQAR  | ALI            | B1 | 32 | 50 |
| 226 | ANIS      | AHMED          | B1 | 32 | 50 |
| 227 | RIAZ      | AHMED          | B1 | 32 | 50 |
| 228 | RASHID    | ALI            | B1 | 32 | 50 |
| 229 | ZAHID     | HUSSAIN        | B1 | 32 | 50 |
| 230 | MOHAMMAD  | SHAKEEL        | B1 | 32 | 50 |
| 231 | SALMA     | _              | B1 | 32 | 50 |
| 232 | SHER      | MUHAMMAD       | B1 | 32 | 50 |
| 233 | BASHIR    | AHMED          | B1 | 32 | 50 |
| 234 | NAHEED    | GUL            | B1 | 32 | 50 |
| 235 | KHADIM    | HUSSAIN        | B1 | 32 | 50 |
| 236 | FAQEER    | RAFIQUE AHMED  | B1 | 32 | 50 |
| 237 | OSHAQUE   | ALI            | B1 | 32 | 50 |
| 238 | ASADULLAH | _              | B1 | 32 | 50 |
| 239 | SHAMSHAD  | _              | B1 | 32 | 50 |
| 240 | NAFEES    | FATIMA         | B1 | 32 | 50 |
| 241 | BAKHTAWAR | PITAFZ         | B1 | 32 | 50 |
| 242 | SHAZIA    | _              | B1 | 32 | 50 |
| 243 | RABIA     | _              | B1 | 32 | 50 |
| 244 | MUHAMMAD  | IRSHAD HUSSAIN | B1 | 32 | 50 |

|     |           |             |    |    |    |
|-----|-----------|-------------|----|----|----|
| 245 | SAMINA    | _           | B1 | 32 | 50 |
| 246 | ZUBADA    | KHANUM      | B1 | 32 | 50 |
| 247 | SABREENA  | SABREENA    | B1 | 32 | 50 |
| 248 | SAMINA    | FARHAT      | B1 | 32 | 50 |
| 249 | BEENA     | PARVEEN     | B1 | 32 | 50 |
| 250 | NAZAR     | MUHAMMAD    | B1 | 32 | 50 |
| 251 | NAEEM     | RAZA        | B1 | 32 | 50 |
| 252 | HAR       | CHAND       | B1 | 32 | 50 |
| 253 | ANWAR     | UDDIN       | B1 | 32 | 50 |
| 254 | SANAM     | _           | B1 | 32 | 50 |
| 255 | YASIR     | MEHBOOB     | B1 | 32 | 50 |
| 256 | SHAHID    | MEHMOOD     | B1 | 32 | 50 |
| 257 | TALAT     | NOUREEN     | B1 | 32 | 50 |
| 258 | MOONA     | TAHIR       | B1 | 32 | 50 |
| 259 | FARZANA   | FARZANA     | B1 | 32 | 50 |
| 260 | SUHBAT    | _           | B1 | 30 | 50 |
| 261 | ABDUL     | MAJEED      | B1 | 30 | 50 |
| 262 | MUHAMMAD  | ALI         | B1 | 30 | 50 |
| 263 | SAEED     | AHMED       | B1 | 30 | 50 |
| 264 | ABDUL     | GHAFOOR     | B1 | 30 | 50 |
| 265 | MUJEEB    | UR REHMAN   | B1 | 30 | 50 |
| 266 | AFTAB     | AHMED       | B1 | 30 | 50 |
| 267 | SHABIR    | KUMAR       | B1 | 30 | 50 |
| 268 | AMARA     | HASSAN      | B1 | 30 | 50 |
| 269 | ISHFAQUE  | AHMED       | B1 | 30 | 50 |
| 270 | ABDUL     | HAFEEZ      | B1 | 30 | 50 |
| 271 | RESHMA    | _           | B1 | 30 | 50 |
| 272 | NAJMA     | _           | B1 | 30 | 50 |
| 273 | SADIA     | TABASUM     | B1 | 30 | 50 |
| 274 | MUHAMMAD  | FAHEEM      | B1 | 30 | 50 |
| 275 | SAMIULLAH | _           | B1 | 30 | 50 |
| 276 | RASHID    | ALAM        | B1 | 30 | 50 |
| 277 | FARHAT    | JABEEN      | B1 | 30 | 50 |
| 278 | MEHVISH   | _           | B1 | 30 | 50 |
| 279 | SHAZIA    | _           | B1 | 30 | 50 |
| 280 | IRUM      | NAZ MEMON   | B1 | 30 | 50 |
| 281 | JAMEELA   | _           | B1 | 30 | 50 |
| 282 | SHOUKAT   | ALI         | B1 | 28 | 50 |
| 283 | AFSHAN    | _           | B1 | 28 | 50 |
| 284 | AFSHAN    | _           | B1 | 28 | 50 |
| 285 | ISRAR     | AHMED       | B1 | 28 | 50 |
| 286 | ABDUL     | WAHAB       | B1 | 28 | 50 |
| 287 | ASIF      | ALI         | B1 | 28 | 50 |
| 288 | Tahmina   | _           | B1 | 28 | 50 |
| 289 | KISHWAR   | PERVEEN     | B1 | 28 | 50 |
| 290 | SHAHNILA  | AHMED MEMON | B1 | 28 | 50 |
| 291 | ASADULLAH | _           | B1 | 28 | 50 |
| 292 | WAJAHAT   | HUSSAIN     | B1 | 28 | 50 |
| 293 | ABDUL     | KARIM       | B1 | 28 | 50 |
| 294 | ZEESHAN   | NAWAZ ALI   | B1 | 28 | 50 |

|     |            |                  |    |    |    |
|-----|------------|------------------|----|----|----|
| 295 | AZIZ       | FATIMA SOOMRO    | B1 | 28 | 50 |
| 296 | RUKHSANA   | NAZ              | B1 | 28 | 50 |
| 297 | MUHAMMAD   | IMRAN KHAN       | B1 | 28 | 50 |
| 298 | SEEMA      | AMIN             | B1 | 28 | 50 |
| 299 | WAHEEDA    | KHAN             | B1 | 28 | 50 |
| 300 | ZAFAR      | ALI              | B1 | 28 | 50 |
| 301 | QULANDER   | BUX              | B1 | 28 | 50 |
| 302 | MUHAMMAD   | ISMAIL           | B1 | 28 | 50 |
| 303 | RIZWANA    | MUSTAFA          | B1 | 28 | 50 |
| 304 | BABOO      | -                | B1 | 28 | 50 |
| 305 | ZEENAT     | JAHAN            | B1 | 28 | 50 |
| 306 | SANA       | SHARMEEN         | B1 | 28 | 50 |
| 307 | SHUMAILA   | SIYAL            | B1 | 28 | 50 |
| 308 | SHAHEEN    | -                | B1 | 28 | 50 |
| 309 | NABEELA    | BALOCH           | B1 | 28 | 50 |
| 310 | AMBER      | NOREEN           | B1 | 28 | 50 |
| 311 | SABA       | ANWAR            | B1 | 28 | 50 |
| 312 | ISHRAT     | PERVEEN          | B1 | 28 | 50 |
| 313 | ALI        | NAWAZ            | B1 | 26 | 50 |
| 314 | JAVED      | BHATTI           | B1 | 26 | 50 |
| 315 | SAHIRAH    | SAHIRAH          | B1 | 26 | 50 |
| 316 | HAMIDA     | -                | B1 | 26 | 50 |
| 317 | IFTIKHAR   | ALI              | B1 | 26 | 50 |
| 318 | FARZANA    | -                | B1 | 26 | 50 |
| 319 | WASIM      | -                | B1 | 26 | 50 |
| 320 | ASHIQUE    | ALI              | B1 | 26 | 50 |
| 321 | AIJAZ      | ALI              | B1 | 26 | 50 |
| 322 | ABDUL      | MAJEED           | B1 | 26 | 50 |
| 323 | FARHANA    | -                | B1 | 26 | 50 |
| 324 | BAHADUR    | ALI              | B1 | 26 | 50 |
| 325 | AFIA       | TABBASSUM        | B1 | 26 | 50 |
| 326 | SHAMA      | -                | B1 | 26 | 50 |
| 327 | NATHAR     | MAL              | B1 | 26 | 50 |
| 328 | SYEDA      | MISBAH BATOOL    | B1 | 26 | 50 |
| 329 | SIDRA      | -                | B1 | 26 | 50 |
| 330 | BUSHRA     | ZAI              | B1 | 26 | 50 |
| 331 | MUHAMMAD   | ILYAS MALIK      | A2 | 24 | 50 |
| 332 | NAJAMUDDIN | -                | A2 | 24 | 50 |
| 333 | SHAH       | NAWAZ            | A2 | 24 | 50 |
| 334 | ANSAR      | ALI              | A2 | 24 | 50 |
| 335 | ASHIQUE    | ALI MAGANHARSAMO | A2 | 24 | 50 |
| 336 | ABIDA      | PARVEEN          | A2 | 24 | 50 |
| 337 | FATEH      | ALI              | A2 | 24 | 50 |
| 338 | LAL        | MUHAMMAD         | A2 | 24 | 50 |
| 339 | SUMAIRA    | ARBAB            | A2 | 24 | 50 |
| 340 | FOZIA      | -                | A2 | 24 | 50 |
| 341 | SAIMA      | GUL              | A2 | 24 | 50 |
| 342 | MURDAN     | -                | A2 | 24 | 50 |
| 343 | SHAHIDA    | PARVEEN          | A2 | 24 | 50 |
| 344 | ASIA       | -                | A2 | 24 | 50 |

|     |             |                 |    |    |    |
|-----|-------------|-----------------|----|----|----|
| 345 | HUMERA      | _               | A2 | 24 | 50 |
| 346 | RAHEELA     | _               | A2 | 24 | 50 |
| 347 | ALI         | NAWAZ           | A2 | 24 | 50 |
| 348 | KIRSHAN     | _               | A2 | 24 | 50 |
| 349 | FADIA       | TABASUM         | A2 | 24 | 50 |
| 350 | AFSHAN      | QURESHI         | A2 | 24 | 50 |
| 351 | SAIDA       | AMBREEN         | A2 | 24 | 50 |
| 352 | BADARUNISSA | _               | A2 | 24 | 50 |
| 353 | GHULAM      | NABI            | A2 | 22 | 50 |
| 354 | ABDUL       | GHAFFAR         | A2 | 22 | 50 |
| 355 | GHULAM      | NABIO           | A2 | 22 | 50 |
| 356 | NUSRUT      | GUL             | A2 | 22 | 50 |
| 357 | NISHA       | _               | A2 | 22 | 50 |
| 358 | BEENA       | AMBREEN         | A2 | 22 | 50 |
| 359 | IRFAN       | MAHMOOD         | A2 | 22 | 50 |
| 360 | ZAHID       | AHMED           | A2 | 22 | 50 |
| 361 | TAHIRA      | KANWAL          | A2 | 22 | 50 |
| 362 | RUQIYA      | _               | A2 | 22 | 50 |
| 363 | KHALIDA     | _               | A2 | 22 | 50 |
| 364 | NAZIA       | PARVEEN         | A2 | 22 | 50 |
| 365 | AZIZ        | KHATOON         | A2 | 22 | 50 |
| 366 | GULAB       | RAI             | A2 | 22 | 50 |
| 367 | JALAL       | _               | A2 | 22 | 50 |
| 368 | NAZAR       | MUHAMMAD        | A2 | 22 | 50 |
| 369 | SYEDA       | RUQAIYA         | A2 | 22 | 50 |
| 370 | RABIA       | _               | A2 | 22 | 50 |
| 371 | ZAITOON     | BIBI            | A2 | 22 | 50 |
| 372 | SAFIA       | SETHAR          | A2 | 22 | 50 |
| 373 | TAHIRA      | NAZ             | A2 | 22 | 50 |
| 374 | SABA        | CHANDNI         | A2 | 22 | 50 |
| 375 | AFSHAN      | NAEEM           | A2 | 22 | 50 |
| 376 | KHAIR       | UL NISA         | A2 | 22 | 50 |
| 377 | BHAGAN      | DAS             | A2 | 20 | 50 |
| 378 | IMTIAZ      | AHMED           | A2 | 20 | 50 |
| 379 | MUHAMMAD    | BUX             | A2 | 20 | 50 |
| 380 | ABID        | HUSSAIN LASHARI | A2 | 20 | 50 |
| 381 | UMBER       | BHURGRI         | A2 | 20 | 50 |
| 382 | AMJAD       | ALI CHANNA      | A2 | 20 | 50 |
| 383 | MUHAMMAD    | WARIAL          | A2 | 20 | 50 |
| 384 | RASHID      | QAYOOM          | A2 | 20 | 50 |
| 385 | ABDUL       | NABI            | A2 | 20 | 50 |
| 386 | NASEEM      | AKHTAR          | A2 | 20 | 50 |
| 387 | FARZANA     | _               | A2 | 20 | 50 |
| 388 | ALI         | DINO            | A2 | 20 | 50 |
| 389 | DALEL       | KHAN            | A2 | 20 | 50 |
| 390 | SHAHID      | PARVEEZ         | A2 | 20 | 50 |
| 391 | PANJAL      | _               | A2 | 20 | 50 |
| 392 | RAFIULLAH   | _               | A2 | 20 | 50 |
| 393 | ABDUL       | BASIT ZAHID     | A2 | 20 | 50 |
| 394 | GHULAM      | ZUHRA           | A2 | 20 | 50 |

|     |           |                   |    |    |    |
|-----|-----------|-------------------|----|----|----|
| 395 | SAHAR     | _                 | A2 | 20 | 50 |
| 396 | SUMERA    | _                 | A2 | 20 | 50 |
| 397 | SAMINA    | HAMID             | A2 | 20 | 50 |
| 398 | SYEDA     | KIRAN ZEHRA ZAIDI | A2 | 20 | 50 |
| 399 | BASHIR    | AHMED             | A2 | 20 | 50 |
| 400 | VINOD     | KUMAR             | A2 | 20 | 50 |
| 401 | MUHAMMAD  | URIS              | A2 | 20 | 50 |
| 402 | BHAG      | CHAND             | A2 | 20 | 50 |
| 403 | MAHBOOB   | ALI               | A2 | 20 | 50 |
| 404 | SARDAR    | DINO              | A2 | 20 | 50 |
| 405 | KAMLA     | DEVI              | A2 | 20 | 50 |
| 406 | SAHER     | AFSHAN            | A2 | 20 | 50 |
| 407 | ARIFA     | _                 | A2 | 20 | 50 |
| 408 | SAMAVIA   | KANWAL            | A2 | 20 | 50 |
| 409 | FARZANA   | _                 | A2 | 20 | 50 |
| 410 | TEHREEM   | SHAMIM            | A2 | 20 | 50 |
| 411 | SABIHA    | BANO              | A2 | 18 | 50 |
| 412 | SAMINA    | PATHAN            | A2 | 18 | 50 |
| 413 | TABASUM   | SHAMIM            | A2 | 18 | 50 |
| 414 | ALTAF     | HUSSAIN SHAH      | A2 | 18 | 50 |
| 415 | MIR       | HAZAR             | A2 | 18 | 50 |
| 416 | KHADIM    | HUSSAIN           | A2 | 18 | 50 |
| 417 | MURSAL    | UDINDIN           | A2 | 18 | 50 |
| 418 | RABEL     | _                 | A2 | 18 | 50 |
| 419 | SHAHAR    | BANO              | A2 | 18 | 50 |
| 420 | FARZANA   | DERO              | A2 | 18 | 50 |
| 421 | ZAID      | AHMED             | A2 | 18 | 50 |
| 422 | JAVED     | AHMED             | A2 | 18 | 50 |
| 423 | ZEENAT    | _                 | A2 | 18 | 50 |
| 424 | MUHAMMA   | ALIM              | A2 | 18 | 50 |
| 425 | SIDRA     | HASAN             | A2 | 18 | 50 |
| 426 | FARAH     | TABASUM           | A2 | 18 | 50 |
| 427 | NAZIA     | NAZIA             | A2 | 18 | 50 |
| 428 | SHAHZADO  | _                 | A1 | 16 | 50 |
| 429 | MUJAHID   | AHMED             | A1 | 16 | 50 |
| 430 | KOUSAR    | PARVEEN           | A1 | 16 | 50 |
| 431 | SAIQA     | RAFIQUE           | A1 | 16 | 50 |
| 432 | JABIR     | ALI               | A1 | 16 | 50 |
| 433 | ROZINA    | SOLANGI           | A1 | 16 | 50 |
| 434 | SANOBER   | SAJIDA            | A1 | 16 | 50 |
| 435 | MUMTAZ    | ALI               | A1 | 16 | 50 |
| 436 | ALI       | GOHAR             | A1 | 16 | 50 |
| 437 | ABDUL     | KARIM             | A1 | 16 | 50 |
| 438 | SABIA     | SHARF             | A1 | 16 | 50 |
| 439 | MUHAMMAD  | HASSAN            | A1 | 14 | 50 |
| 440 | ZULFIQUAR | ALI               | A1 | 14 | 50 |
| 441 | IMRAN     | AHMED             | A1 | 14 | 50 |
| 442 | IRSHAD    | ALI SHAH          | A1 | 14 | 50 |
| 443 | NAZEER    | AHMED NIAZ        | A1 | 14 | 50 |
| 444 | GULZAR    | ALI               | A1 | 14 | 50 |

|     |           |               |    |    |    |
|-----|-----------|---------------|----|----|----|
| 445 | MOHAMMAD  | KHAN          | A1 | 14 | 50 |
| 446 | RABIA     | _             | A1 | 14 | 50 |
| 447 | RABIA     | _             | A1 | 14 | 50 |
| 448 | NAZAR     | ALI           | A1 | 14 | 50 |
| 449 | NAROO     | MAL           | A1 | 14 | 50 |
| 450 | TALAT     | QAMAR         | A1 | 14 | 50 |
| 451 | SHAKEEL   | AHMED         | A1 | 14 | 50 |
| 452 | AFROZ     | _             | A1 | 14 | 50 |
| 453 | SANAM     | _             | A1 | 14 | 50 |
| 454 | FARAN     | AZIZ          | A1 | 14 | 50 |
| 455 | GHULAM    | ALI           | A1 | 14 | 50 |
| 456 | NAILA     | BEGUM         | A1 | 14 | 50 |
| 457 | GHAZALA   | SALEEM        | A1 | 12 | 50 |
| 458 | HAFIZ     | ABDUL MAJID   | A1 | 12 | 50 |
| 459 | DHANI     | BUX           | A1 | 12 | 50 |
| 460 | INAM      | ALI           | A1 | 12 | 50 |
| 461 | ABDUL     | SATTAR        | A1 | 12 | 50 |
| 462 | FARHANA   | _             | A1 | 12 | 50 |
| 463 | AZHAR     | ALI           | A1 | 12 | 50 |
| 464 | SHABANA   | _             | A1 | 12 | 50 |
| 465 | ALI       | MUHAMMAD      | A1 | 12 | 50 |
| 466 | MIRZADI   | ABRO          | A1 | 12 | 50 |
| 467 | SHAHIDA   | SHAHIDA       | A1 | 12 | 50 |
| 468 | IRAM      | _             | A1 | 12 | 50 |
| 469 | SHAISTA   | AZIZ          | A1 | 12 | 50 |
| 470 | SHAZIA    | BANO          | A1 | 12 | 50 |
| 471 | ADOO      | MAL           | A1 | 10 | 50 |
| 472 | MEHRUL    | NISA          | A1 | 10 | 50 |
| 473 | FAZAL     | UR RAHMAN     | A1 | 10 | 50 |
| 474 | MUHAMMAD  | ASLAM         | A1 | 10 | 50 |
| 475 | AZRA      | _             | A1 | 10 | 50 |
| 476 | SAMREEN   | _             | A1 | 10 | 50 |
| 477 | TARIQE    | HUSSAIN       | A1 | 10 | 50 |
| 478 | WAJID     | ALI           | A1 | 10 | 50 |
| 479 | NUZHAT    | _             | A1 | 10 | 50 |
| 480 | MUHAMMAD  | PERVAIZ       | A1 | 10 | 50 |
| 481 | RAZIA     | PARVEEN       | A1 | 10 | 50 |
| 482 | DILBHAR   | _             | A1 | 10 | 50 |
| 483 | FOZIA     | _             | A1 | 10 | 50 |
| 484 | LUTUF     | ALI KOLACHI   | A1 | 10 | 50 |
| 485 | IFTIKHAR  | HUSSAIN       | A1 | 10 | 50 |
| 486 | SYEDA     | SAMINA NASEEM | A1 | 10 | 50 |
| 487 | QAISER    | ISHAQUE       | A1 | 10 | 50 |
| 488 | GHULAM    | FAREED        | A1 | 8  | 50 |
| 489 | MUHAMMAD  | HAYAT         | A1 | 8  | 50 |
| 490 | GHULAM    | MUJTABA       | A1 | 8  | 50 |
| 491 | NAILA     | MIR MUHAMMAD  | A1 | 8  | 50 |
| 492 | RUKHSANA  | RUKHSANA      | A1 | 8  | 50 |
| 493 | GHULZAMAN | _             | A1 | 8  | 50 |
| 494 | SHAKEELA  | BATOOL        | A1 | 8  | 50 |

|     |               |               |    |   |    |
|-----|---------------|---------------|----|---|----|
| 495 | RABIA         | _             | A1 | 8 | 50 |
| 496 | GHULAM        | QADIR         | A1 | 8 | 50 |
| 497 | IMRANA        | KHANAM        | A1 | 8 | 50 |
| 498 | MUHAMMAD      | ZAKARIA       | A1 | 6 | 50 |
| 499 | ZAHID         | ALI           | A1 | 6 | 50 |
| 500 | KHALID        | HUSSAIN       | A1 | 6 | 50 |
| 501 | MUHAMMAD      | AKRAM         | A1 | 6 | 50 |
| 502 | ABDUL         | AZIZ          | A1 | 6 | 50 |
| 503 | MOHAMMAD      | INAM          | A1 | 6 | 50 |
| 504 | MUHAMMAD      | SULEMAN       | A1 | 6 | 50 |
| 505 | MUNEER        | AHMED         | A1 | 6 | 50 |
| 506 | IFTIKHARUDDIN | AHMED BABAR   | A1 | 6 | 50 |
| 507 | SAMINA        | ZAFAR         | A1 | 6 | 50 |
| 508 | MUHAMMAD      | ALIM          | A0 | 4 | 50 |
| 509 | ZEB           | UL NISA       | A0 | 4 | 50 |
| 510 | JAVERIA       | FATIMA        | A0 | 4 | 50 |
| 511 | KHALID        | AHMED         | A0 | 4 | 50 |
| 512 | ABDUL         | QUDOOS        | A0 | 4 | 50 |
| 513 | MOHAMMAD      | IBRAHIM       | A0 | 4 | 50 |
| 514 | MANGAL        | _             | A0 | 4 | 50 |
| 515 | SINDHU        | _             | A0 | 4 | 50 |
| 516 | NOOR          | AHMED         | A0 | 2 | 50 |
| 517 | ABDUL         | SALAM         | A0 | 2 | 50 |
| 518 | NOOR          | JEHAN KHATOON | A0 | 2 | 50 |
| 519 | SHABANA       | _             | A0 | 2 | 50 |
| 520 | MOULA         | BUX           | A0 | 2 | 50 |
| 521 | SAIRA         | _             | A0 | 2 | 50 |
| 522 | SAFIYAN       | _             | A0 | 2 | 50 |
| 523 | MAHESH        | KUMAR         | A0 | 2 | 50 |
| 524 | NAJMA         | _             | A0 | 2 | 50 |
| 525 | QAMAR         | UDIN          | A0 | 0 | 50 |
| 526 | ZEBULNISA     | _             | A0 | 0 | 50 |
| 527 | SADARUDDIN    | _             | A0 | 0 | 50 |
| 528 | SHAHZADI      | _             | A0 | 0 | 50 |
| 529 | FARZANA       | SOOMRO        | A0 | 0 | 50 |
| 530 | AFTAB         | AHMED         | A0 | 0 | 50 |